

PICTET ASSET MANAGEMENT

Prospectus and fund contract

Pictet CH Target

FEBRUARY 2025

Umbrella fund of the “other funds for traditional investments” type under Swiss law

Fund prospectus	8
1. INFORMATION ON THE UMBRELLA FUND AND THE SUBFUNDS	8
1.1 Constitution of the fund in Switzerland	8
1.2 Duration	8
1.3 Tax regulations relevant to the investment funds	8
a. General considerations	8
b. Swiss tax	8
c. Automatic exchange of information	9
d. European tax	9
e. US tax	10
1.4 Accounting year	10
1.5 Auditor	10
1.6 Units	10
1.7 Listing and trading	10
1.8 Terms of subscription and redemption of units of subfunds	10
1.9 Use of income	12
1.10 Investment objectives and policy	12
a. Investment objectives and investment policy of the subfunds	12
b. Responsible investment	12
c. Investment restrictions of the subfunds	12
d. Management of collateral	13
e. Use of derivatives by the subfunds	14
1.11 Net asset value	14
1.12 Fees and incidental costs	14
a. Fees and incidental costs charged to the assets of the subfunds (taken from §19 of the fund contract)	14
b. Total Expense Ratio	15
c. Payment of retrocessions and rebates	15
d. Fees and incidental costs charged to the investor (taken from §18 of the fund contract)	16

e. Commission-sharing agreements and pecuniary benefits (“soft commissions”) _____	16
1.13 Consultation of reports _____	17
1.14 Legal form _____	17
1.15 Main risks _____	17
1.16 Liquidity risk management _____	17
2. INFORMATION ON THE MANAGEMENT COMPANY _____	17
2.1 General information on the management company _____	17
2.2 Further information on the management company _____	17
2.3 Management and administration _____	18
2.4 Subscribed and paid-up capital _____	18
2.5 Delegation of investment decisions and further partial tasks _____	18
a. Delegation of investment decisions _____	18
b. Delegation of the operation of the IT system and the calculation of the net asset value (NAV) _____	18
2.6 Exercising membership and creditors’ rights _____	19
3. INFORMATION ON THE CUSTODIAN BANK _____	19
3.1 General information on the custodian bank _____	19
3.2 Further information on the custodian bank _____	19
3.3 Processing of subscription and redemption orders _____	19
4. INFORMATION ON THIRD PARTIES _____	20
4.1 Paying agent _____	20
4.2 Distributors _____	20
5. OTHER INFORMATION _____	20
5.1 General _____	20
5.2 Publications of the fund and the subfunds _____	20

5.3 Sales restrictions and forced redemption	20
6. FURTHER INVESTMENT INFORMATION	21
6.1 Past results	21
6.2 Profile of the typical investor	21
7. DETAILED PROVISIONS	21

Annex 1: Pictet CH Target - LPP Multi Asset Flexible	22
INFORMATION ON THE SUBFUND	22
Investment policy and objective	22
“Funds of funds” structure	22
Accounting currency	23
Principal risks	23
Profile of the typical investor	24
Subscription and redemption	24
INFORMATION ON THE UNIT CLASSES	24
CALCULATING THE COSTS OF ADJUSTING THE PORTFOLIO	25
FEES AND EXPENSES	25
TER	26
PAST RESULTS	27

Annex 2: Pictet CH Target - LPP Sustainable Multi Asset 10	28
INFORMATION ON THE SUBFUND	28
Investment policy and objective	28
“Funds of funds” structure	30
Accounting currency	30
Principal risks	30
Profile of the typical investor	31
Subscription and redemption	32
INFORMATION ON THE UNIT CLASSES	32
CALCULATING THE COSTS OF ADJUSTING THE PORTFOLIO	32

FEES AND EXPENSES	33
TER	33
PAST RESULTS	34

Annex 3: Pictet CH Target - LPP Sustainable Multi Asset 25	35
---	-----------

INFORMATION ON THE SUBFUND	35
Investment policy and objective	35
“Funds of funds” structure	37
Accounting currency	37
Principal risks	37
Profile of the typical investor	38
Subscription and redemption	39
INFORMATION ON THE UNIT CLASSES	39
CALCULATING THE COSTS OF ADJUSTING THE PORTFOLIO	39
FEES AND EXPENSES	40
TER	40
PAST RESULTS	41

Annex 4: Pictet CH Target - LPP Sustainable Multi Asset 40	42
---	-----------

INFORMATION ON THE SUBFUND	42
Investment policy and objective	42
“Funds of funds” structure	44
Accounting currency	44
Principal risks	44
Profile of the typical investor	45
Subscription and redemption	46
INFORMATION ON THE UNIT CLASSES	46
CALCULATING THE COSTS OF ADJUSTING THE PORTFOLIO	46
FEES AND EXPENSES	47
TER	47
PAST RESULTS	48

Annex 5: Pictet CH Target - LPP	
Sustainable Multi Asset 60	49
INFORMATION ON THE SUBFUND	49
Investment policy and objective	49
“Funds of funds” structure	51
Accounting currency	51
Principal risks	51
Profile of the typical investor	52
Subscription and redemption	53
INFORMATION ON THE UNIT CLASSES	53
CALCULATING THE COSTS OF ADJUSTING THE PORTFOLIO	53
FEES AND EXPENSES	54
TER	54
PAST RESULTS	55
Fund contract	56
I. BASIS	56
§1. Name of the fund; name and registered office of the fund management company, the custodian bank and the asset manager	56
II. RIGHTS AND OBLIGATIONS OF THE PARTIES TO THE CONTRACT	56
§2. The fund contract	56
§3. The fund management company	56
§4. Custodian bank	57
§5. Investors	58
§6. Units and unit classes	60
Unit classes in category “I”	60
Unit classes in category “J”	61
Unit classes in category “P”	61
Unit classes in category “R”	61
Unit classes in category “Z”	61
III. INVESTMENT POLICY GUIDELINES	62
A. INVESTMENT PRINCIPLES	62

§7. Compliance with investment guidelines	62
§8. Investment policy	62
Pictet CH Target - LPP Multi Asset Flexible	64
Pictet CH Target - LPP Sustainable Multi Asset 10	66
Pictet CH Target - LPP Sustainable Multi Asset 25	68
Pictet CH Target - LPP Sustainable Multi Asset 40	71
Pictet CH Target - LPP Sustainable Multi Asset 60	73
§9. Cash	76
B. INVESTMENT TECHNIQUES AND INSTRUMENTS	76
§10. Securities lending	76
§11. Securities repurchase agreements	76
§12. Derivative financial instruments	76
§13. Borrowing and lending	78
§14. Encumbrance of the subfunds' assets	78
C. INVESTMENT RESTRICTIONS	78
§15. Risk diversification	78
IV. CALCULATION OF THE NET ASSET VALUES AND SUBSCRIPTION AND REDEMPTION OF UNITS	80
§16. Calculation of the net asset value and application of swinging single pricing	80
§17. Subscription and redemption of units	82
1. Subscription and redemption	82
2. Calculation of the net asset value and method of accounting for incidental costs	82
V. FEES AND INCIDENTAL COSTS	83
§18. Fees and incidental costs charged to the investor	83
§19. Fees and incidental costs charged to the fund's assets	84
VI. FINANCIAL STATEMENTS AND AUDITS	88
§20. Financial statements	88

§21. Audit 88

VII. APPROPRIATION OF NET INCOME 88

§22. 88

**VIII. PUBLICATION OF OFFICIAL NOTICES
BY THE UMBRELLA FUND AND SUBFUNDS 89**

§23. 89

IX. RESTRUCTURING AND WINDING UP 89

§24. Mergers 89

§25. Change of legal form 90

§26. Duration and winding up of the
subfunds and fund 92

X. CHANGES TO THE FUND CONTRACT 92

§27. 92

**XI. APPLICABLE LAW AND PLACE OF
JURISDICTION 92**

§28. 92



FUND PROSPECTUS

This prospectus with integrated fund contract, the key information document¹ and the latest annual or semi-annual report (if published after the latest annual report) govern all subscriptions for units of subfunds.

Only the information contained in this prospectus, the key information document and the fund contract shall be deemed to be valid.

1. Information on the umbrella fund and the subfunds

1.1 Constitution of the fund in Switzerland

The fund contract was concluded between Pictet Asset Management SA in its capacity of fund management company, with the approval of Banque Pictet & Cie SA in its capacity of custody bank, submitted to the Swiss Financial Market Supervisory Authority (FINMA) and approved for the first time on 19 June 2014.

1.2 Duration

The duration of the fund is unlimited.

1.3 Tax regulations relevant to the investment funds

a. General considerations

The tax-specific consequences outlined below are provided for information only and are based on the prevailing legal situation and current industry practice. Any changes to legislation, court rulings and tax authority practices remain explicitly reserved.

Taxation and other fiscal consequences for investors who hold, sell or buy units of investment funds or units of subfunds are based on the provisions of the tax laws of the country in which the investor is domiciled or otherwise considered a taxpayer (e.g. based on citizenship). Investors' attention is drawn to the fact that the determining domicile is not necessarily that of the individual or legal entity in whose name the units of the fund are held; in certain cases, pursuant to the principle of

transparency, the tax authority will take the domicile of the beneficial owner. Investors are responsible for determining and bearing the tax consequences of their investment; to this end, they are encouraged to use the professional services of a tax adviser.

b. Swiss tax

1. Tax provisions applicable to the umbrella fund and the subfunds:

The umbrella fund and its subfunds have no legal personality in Switzerland. They are therefore not subject to income tax or capital gains tax but are transparent, i.e. taxation is applied exclusively and directly to investors.

The Swiss federal withholding tax deducted from the subfunds' domestic income may be reclaimed in full for the corresponding subfund by the fund management company.

Income and capital gains realised abroad may be subject to the relevant withholding tax deductions imposed by the country of investment. To the extent possible, these taxes will be reclaimed by the fund management company on behalf of investors resident in Switzerland under the terms of double taxation treaties or other specific agreements.

2. Tax provisions applicable to investors:

Reinvestments and distributions of income from the subfunds to investors domiciled in Switzerland are subject to federal withholding tax (taxation at source) at the rate of 35%. Capital gains paid by way of a separate coupon are not subject to withholding tax.

Investors domiciled in Switzerland may, depending on their situation, reclaim Swiss withholding tax by declaring the income on which it was paid in their tax returns or by filing a claim for refund with the Swiss Federal Tax Administration.

For foreign investors, on the other hand, the withholding tax is a final tax unless they benefit from a double taxation agreement (DTA) concluded between Switzerland and their country of domicile, enabling some or all of the withholding tax levied

¹ All references to the basic information sheet should be construed as also referring to documents recognised as

equivalent in accordance with article 87 of the Financial Services Ordinance (FinSO).

to be reclaimed, or in the event of an affidavit procedure.

With regard to the latter, upon presentation of an affidavit (confirmation issued by the bank that it is holding the units in its custody on behalf of a foreign investor and that the income will be credited to the latter's account), income may be distributed to foreign investors without the deduction of withholding tax provided that at least 80% is derived from foreign sources. It cannot be guaranteed that at least 80% of the income of a subfund is derived from foreign sources.

Should withholding tax be deducted from income distributed to an investor domiciled abroad owing to a failure to present a declaration of domicile (affidavit), a claim for a direct refund may nevertheless be submitted directly to the Swiss Federal Tax Administration in accordance with Swiss law.

c. Automatic exchange of information

On 15 July 2014, the Organisation for Economic Co-operation and Development ("OECD") approved the Standard for Automatic Exchange of Financial Account Information providing for the automatic exchange of information in tax matters on an exhaustive and multilateral basis around the world. This Standard encourages countries to obtain information from the financial institutions in their jurisdictions and to exchange this information with other jurisdictions on an annual basis. It sets out the financial account information to be exchanged, the financial institutions required to report, the different types of accounts and taxpayers covered, as well as common due diligence procedures to be followed by financial institutions.

The three acts that make up the legal foundations for the automatic exchange of information (the "AEOI Acts"), i.e. the OECD Multilateral Convention on Mutual Administrative Assistance in Tax Matters, the Multilateral Competent Authority Agreement on Automatic Exchange of Financial Account Information and the Swiss Federal Act on International Automatic Exchange of Information on Tax Matters, require Swiss financial institutions to establish the identity of the owners of financial assets and determine if they reside for tax purposes in countries with which Switzerland exchanges information in accordance with a bilateral agreement on sharing tax information. In such event, the Swiss

financial institutions send the information about the financial accounts of asset holders to the Swiss tax authorities, which in turn automatically forward this information to the relevant foreign tax authorities on an annual basis. As such, information concerning unitholders may be provided to the Swiss tax authorities and other relevant tax authorities pursuant to the regulations in effect.

Under the AEOI Acts, the fund is considered a financial institution. Consequently, unitholders are expressly informed that they are or may be subject to reporting to the Swiss tax authorities and other competent tax authorities, including the tax authorities of their country of residence.

The subfunds do not admit among their unitholders investors that are considered under the AEOI Acts to be (i) natural persons or (ii) passive non-financial entities ("Passive NFE"), including financial entities reclassified as passive non-financial entities. The fund may impose measures and/or restrictions in this respect, including (but not limited to) declining subscription or forced redemption orders, as described in more detail in section 5.5 below and in the fund contract.

Unitholders are encouraged to consult a professional advisor on the tax and other consequences of the implementation of the automatic exchange of information.

The fund reserves the right to decline any subscription if the information provided by any potential investor does not meet the conditions laid down by the AEOI Acts. The above provisions are only some of the different implications of the AEOI Acts. They are based only on their interpretation at this time and are not exhaustive. These provisions must not be construed as tax or investment advice. Investors should seek advice from their financial or tax advisors on all the implications of the AEOI Acts to which they may be subject.

d. European tax

Under the Agreement of 2005 between Switzerland and the European Union on the taxation of savings, Swiss investment funds are only subject to European savings tax if they are exempt from Swiss withholding tax via the aforementioned affidavit procedure or if the withholding tax retained may be refunded on request.

On 27 May 2015, Switzerland and the EU signed an agreement on the automatic exchange of information in tax matters. This agreement replaces the agreement on the taxation of savings from 2005.

e. US tax

The US Foreign Account Tax Compliance Act (“FATCA”) aims at preventing US tax evasion by requiring foreign (non-US) financial institutions to report to the US Internal Revenue Service (“IRS”) information on financial accounts held outside the United States by US investors. US securities held by a foreign financial institution that does not comply with the FATCA reporting regime are subject to a US tax withholding of 30% on the income received (the “FATCA Withholding”), since 1 July 2014.

Under the intergovernmental agreement (“IGA”) between the United States and Switzerland on the implementation of FATCA dated 14 February 2013, the subfunds are considered foreign financial institutions. Consequently, unitholders are expressly informed that, if required, they may be subject to reporting to the relevant tax authorities.

The subfunds do not admit as unitholders investors that are considered (i) natural persons, (ii) Passive Non-Financial Foreign Entities (“Passive NFFE”) or (iii) Specified US-Persons under the US FATCA Final Regulations or any applicable IGA. The fund may impose measures and/or restrictions to that effect, which may include declining subscription orders or the compulsory redemption of units, as further detailed in section 5.3 below and in the fund contract, and/or the application of the FATCA Withholding to payments to the account of any unitholder found to qualify as a “recalcitrant account” or “non-participating foreign financial institution” under FATCA. Investors are advised that although the subfunds will attempt to comply with all FATCA obligations, no assurance can be given that they will be able to satisfy such obligations and therefore avoid the FATCA Withholding.

The attention of US taxpayers is drawn to the fact that the fund qualifies as a passive foreign investment company (“PFIC”) under US tax laws and does not intend to provide information that would allow such investors to elect to treat the fund as a qualified electing fund (so-called “QEF election”).

1.4 Accounting year

The accounting year runs from 1 October to 30 September.

1.5 Auditor

PricewaterhouseCoopers SA, with registered office in Geneva, acts as auditor.

1.6 Units

Each subfund is divided into different unit classes. The characteristics of the different unit classes of each subfund are detailed in the annexes to this prospectus.

As a rule, units are not issued in physical form but instead recorded in the accounts. Investors can request the custodian bank to produce a registered share certificate for a fee of CHF 200 per certificate.

In accordance with the fund contract, the fund management company is entitled, with the consent of the custodian bank and the approval of the supervisory authority, to set up, discontinue or merge various unit classes for each subfund at any time.

The unit classes do not constitute segregated pools of assets. Although the costs are in principle charged only to the unit class for which a given service is rendered, it cannot be ruled out that a unit class be held liable for the liabilities of another unit class.

There is no charge for switching between classes. When switching from or into unit classes in category “Z”, the exchange ratio is calculated on the basis of the established net asset values without taking account of the costs of adjusting the portfolio.

1.7 Listing and trading

The units of the fund are not listed on a stock exchange or admitted to trading on regulated markets.

1.8 Terms of subscription and redemption of units of subfunds

Units of funds may be issued or redeemed every bank business day of the week (from Monday to Friday). Units may not be purchased or redeemed

on Swiss bank holidays (Easter, Ascension Day, Whit Monday, Christmas, New Year's Day, National Day) or on 1 May and 24 December. Units may not be purchased or redeemed either on days on which the stock exchanges or markets of the main countries where the subfund is invested are closed, or in the event of exceptional circumstances within the meaning of §17 prov. 2.5 of the fund contract. Based on the official public holidays in the relevant countries, the fund management company prepares a calendar of closing dates for each subfund, which it publishes in advance on its website www.assetmanagement.pictet.

With the exception of (i) investors domiciled or having their registered office in Japan and (ii) collective investment schemes dedicated to such investors, for whom the possibility of making a contribution or redemption in kind is excluded, each investor may, in the event of a subscription, apply to provide assets for the assets of the subfund instead of a payment in cash ("contribution in kind") or, in the event of a redemption, for assets to be transferred to the investor instead of payment in cash ("redemption in kind"). The application must be submitted along with the subscription or redemption request. The fund management company is not obliged to permit contributions or redemptions in kind. The fund management company has sole decision-making authority on contributions or redemptions in kind and agrees to such transactions only if executing the transactions complies fully with the subfund's investment policy and does not compromise the interests of the other investors. Contributions and redemptions in kind are governed for all the subfunds by §17 prov. 2.8 of the fund contract.

The annexes to this prospectus provide for the cut-off times and dates for receiving and calculating subscription and redemption orders for each subfund.

If unit certificates are issued, they must be returned when a redemption request is made.

In the case of a request for a subscription or redemption in cash, incidental costs (costs of adjusting the portfolio, e.g. difference between purchase and sale price, standard brokerage charges, fees, taxes, etc.), as well as the costs of verifying and maintaining quality standards in the case of physical investments, incurred when investing the amount paid or selling the portion of the

investments being redeemed, are taken into account in accordance with the modalities set out in the Annexes to this prospectus among the following options:

- "Swinging Single Pricing" ("SSP"): This method entails calculating the net asset value by including the costs of adjusting the subfund portfolio ("swung" NAV). Incidental costs are thus borne by the investors subscribing or requesting redemption of units, on the trading day in question. The net flow of issues and redemptions of units determines the volume at which the portfolio requires adjustment. If, on a given valuation day, unit issues exceed unit redemptions, the fund manager increases the net asset value by the amount of the transaction costs incurred by the subfund when adjusting the portfolio ("swung" NAV). If, on a given valuation day, unit redemptions exceed unit issues, the fund manager reduces the net asset value by the amount of the transaction costs incurred by the subfund when adjusting the portfolio ("swung" NAV). The maximum rate at which the net asset value may be adjusted for each subfund is set forth in the Annexes to this prospectus.
- "Spread":
 - The issue price is determined as follows: the net asset value calculated as at the pricing date, plus the incidental costs incurred by the subfund when investing the amount paid, plus the subscription fee. The amount of the incidental costs and subscription fee is set forth, for each subfund, in the Annexes to this prospectus.
 - The redemption price is calculated as follows: the net asset value calculated as at the pricing date, less the incidental costs incurred by the subfund when selling the portion of the investments being redeemed and less the redemption fee. The amount of the incidental costs and redemption fee is set forth, for each subfund, in the Annexes to this prospectus.

Incidental costs are determined on a flat-rate basis and in principle reflect the average transaction costs; they are reviewed regularly. However, instead of the average transaction costs, the fund management company may take account of the actual amount of the incidental costs, if it deems this

appropriate in the relevant circumstances (e.g. amount, general market situation, specific market situation for the investment class concerned). In this case, the adjustment may be greater or less than the average incidental costs.

In the cases mentioned in §17, prov. 2.5 of the fund contract and in any other exceptional case, the maximum rate defined in the Annex of the subfund may be exceeded, provided that the fund management company deems this to be in the interests of all investors. The fund management company notifies the auditors, the supervisory authority and the existing and new investors, without delay and in a suitable manner, of any decision to exceed the maximum rate.

Incidental costs are not taken into account in cases where the fund management company authorises a contribution or redemption in kind rather than in cash, in accordance with §17, prov. 2.8 of the fund contract, or when switching between unit classes within the same subfund. However, in the case of a subscription in kind to a class with the aim of hedging the currency risk (classes whose name includes “H”), the specific fees relating to setting up this hedge are taken into account using the methods described above.

Subscription and redemption prices are rounded to the nearest 0.01 in the accounting currency.

1.9 Use of income

The annexes to this prospectus indicate, for each subfund, the unit classes where the income is capitalised (“Capitalisation unit classes”) and those where the income is distributed annually in the form of a dividend within four months of the end of the year (“Distribution unit classes”).

1.10 Investment objectives and policy

Detailed information on the investment policy and restrictions as well as the authorised investment techniques and instruments (in particular derivative financial instruments and their scope) is contained in the fund contract (§§7-15).

² Environmental criteria relate in particular to pollution, climate change and natural resources. Social criteria relate in particular to human rights, employment standards and public health. Governance criteria relate in particular to the

a. Investment objectives and investment policy of the subfunds

The fund management company has chosen to apply a different investment policy for each of the subfunds that invest in bonds and other debt securities, equities and other participation rights or money market instruments.

In principle, the subfunds’ assets are invested in securities issued in large quantities and non-secured rights with the same function that are traded on a stock exchange or another regulated market open to the public.

The details of the investment objectives and the investment policy of each subfund are set forth in the annexes to this prospectus.

b. Responsible investment

The annexes to the subfunds contain pertinent information relating to the inclusion of environmental, social and governance (“ESG”)² criteria.

For more information, please consult www.asset-management.pictet.

c. Investment restrictions of the subfunds

The fund management company may, including derivatives, invest up to 20% of the total assets of the subfunds in securities or money market instruments of the same issuer.

The fund management company may invest up to 35% of the total assets of each subfund in securities or money market instruments of the same issuer when these have been issued or guaranteed by a country, by a public-law entity from the Organisation for Economic Co-operation and Development (“OECD”) or by an international public-law organisation to which Switzerland or a member state of the European Union belongs.

The fund management company may, on behalf of the subfunds of the Pictet CH Target fund, invest up to 100% of the assets of each subfund in securities or money market instruments of the same

composition of boards of directors, executive compensation, shareholder rights and business ethics. For sovereign issuers, governance criteria relate in particular to government stability, corruption, the right to privacy and judicial independence.

issuer, provided that these are issued or guaranteed by a country, by a public-law entity from the OECD or by an international public-law organisation to which Switzerland or a member state of the European Union belongs.

The following issuers and guarantors are allowed:

- Member states of the OECD;
- The African Development Bank;
- The Asian Development Bank;
- The European Investment Bank;
- Eurofima;
- The Inter-American Development Bank;
- The European Bank for Reconstruction and Development;
- The Council of Europe;
- The European Union;
- The International Finance Corporation;
- The Nordic Investment Bank;
- The World Bank;
- The central banks of the member states of the OECD.

d. Management of collateral

- The permitted types of collateral:

Assets received as collateral as part of investment techniques or OTC transactions must satisfy the following requirements:

- It is highly liquid and is traded at a transparent price on an exchange or other regulated market open to the public. It can be disposed of at short notice at a price close to the valuation undertaken prior to sale;
- It is valued at least on each trading day. Where price volatility is high, suitable conservative security margins must be applied;
- It is not issued by the counterparty or by a company that belongs to or is dependent on the counterparty's group;
- The credit quality of the issuer is high.

- The required level of collateralisation:

The required level of collateralisation is fulfilled by the following obligations and requirements in the management of collateral:

- The collateral must be diversified appropriately in terms of countries, markets and issuers. Appropriate diversification of issuers is deemed to have been achieved if the collateral of a single issuer held does not correspond to more than 20% of the net asset value. Deviation from this rule is permitted if the collateral is issued or guaranteed by a country or a public-law entity from the OECD or by an international public-law organisation to which Switzerland or a member state of the European Union belongs, or the approval conditions set out in Article 83 paragraph 2 CISO are met. If collateral is provided by more than one counterparty, an aggregate perspective must be ensured;
- The fund management company or its agents must be able to obtain power of disposal over, and authority to dispose of, the collateral received at any time in the event of default by the counterparty, without involving the counterparty or obtaining its consent;
- The fund management company or its agents may not re-lend, re-pledge, sell or reinvest collateral pledged or transferred to them or use it as part of a repurchase transaction or to hedge obligations arising from derivative financial instruments. They may only use cash collateral received in the corresponding currency as liquid assets or invest it in high-quality government bonds and directly or indirectly in short-term money market instruments or use it as a reverse repo;
- If the fund management company or its agents accept collateral representing more than 30% of the fund assets, they must ensure that the liquidity risks can be captured and monitored appropriately. Regular stress tests must be carried out that take account of both normal and exceptional liquidity conditions. The controls carried out must be documented;
- The fund management company or its agents must be in a position to attribute any uncovered claims remaining after the realisation of collateral to the securities funds whose assets

were the subject of the underlying transactions.

- The determination of security margins:

The fund management company or its agents provide for appropriate security margins.

- The investment strategy and the risks in the event that cash collateral is reinvested:

The collateral strategy

- is geared to all types of assets received as collateral; and
- takes account of characteristics of the collateral such as volatility and the default risk of the issuer.

The risks in the event that cash collateral is reinvested are taken account of in the risk management process.

e. Use of derivatives by the subfunds

The fund management company may conclude derivative transactions. However, even in the presence of extraordinary market circumstances, the use of derivatives must not lead to a deviation from the investment objectives or a change in the investment characteristics of the subfunds. The Commitment II approach applies to measuring risk.

Derivatives form an integral part of the investment strategy and are not only used to hedge investment positions.

Basic forms of derivatives as well as exotic derivatives may be used as described in the fund contract (§12), provided the underlying securities are authorised as investments under the investment policy of the subfund. Derivatives may be traded on a stock exchange or another regulated market open to the public or in OTC (over-the-counter) trading. In addition to market risk, derivatives are also subject to counterparty risk, i.e. the risk that the party to the contract may not be able to honour its commitments and may thus cause a financial loss.

In addition to Credit Default Swaps (CDS), all other types of credit derivatives enabling the credit risk

to be transferred to the third parties buying the risk (for example, Total Return Swaps [TRS], Credit Spread Options [CSO], Credit Linked Notes [CLN]) may be purchased. The buyers of risk are compensated in the form of a premium. The amount of the premium depends (among other things) on the likelihood of a loss event taking place and the maximum amount of the loss; both factors are generally difficult to assess, which increases the risk associated with credit derivatives. The subfunds may act in either capacity - as buyers or as sellers of risk.

The use of derivative instruments may result in a leverage effect on the subfund's assets or correspond to a short sale. The total exposure to derivatives may be up to 100% of the net assets of a subfund, and the total exposure of the fund may thus be up to 200% of its net assets.

1.11 Net asset value

The net asset value of a unit of a given class of a subfund is determined by the proportion of this subfund's assets as valued at the market value attributable to the given unit class, less any of this subfund's liabilities that are attributable to the given unit class, divided by the number of units of the given class in circulation, rounded to the nearest 0.01 in the accounting currency.

1.12 Fees and incidental costs

a. Fees and incidental costs charged to the assets of the subfunds (taken from §19 of the fund contract)

The annexes to this prospectus provide for the fees and incidental costs charged to the assets of each subfund.

1. Fund management company fees:

The fund management company's maximum fee and each of its components for each subfund are detailed in the annexes to this prospectus:

- Administration fee: A commission for the administration of each subfund of the fund, which varies depending on the unit classes and is charged on a pro rata basis at the end of each month. The effective applicable rate is mentioned in the annual and semi-annual reports.

- **Management fee:** A commission for the asset management and marketing of the unit classes in categories “I”, “J”, “P” and “R” at the maximal annual rate set out below; the effective applicable rate is mentioned in the annual and semi-annual reports. If the management of the fund is delegated, part of the management fees may be paid by the fund directly to the managers. In the case of holders of classes in category “Z”, the management fees are billed directly to them.
- **Performance fee:** In the cases and under the conditions specified in the annexes to this prospectus and in §19 of the fund contract.

2. Custodian bank fees:

The custodian bank charges the following fees:

- **Safekeeping fee:** A commission for the safekeeping of the subfunds’ assets, the handling of the payment transactions and other tasks mentioned in §4, charged to the net asset value of the subfund's assets at the maximum annual rate provided for in the annexes to the prospectus. The effective applicable rate is mentioned in the annual and semi-annual reports. Furthermore, foreign custody fees and expenses are also charged to the fund's assets;
- A commission for paying the annual income to investors, charged to the gross amount of the distribution at the maximum rate provided for in the annexes to this prospectus. The effective applicable rate is mentioned in the annual and semi-annual reports;
- A commission for paying the proceeds of the liquidation in the event the fund or a subfund is wound up, charged to the net asset value of the units at the maximum rate provided for in the annexes to this prospectus. The effective applicable rate is mentioned in the liquidation report.

In addition, the other fees and incidental costs listed in §19 of the fund contract may be charged to the subfunds.

The effective applicable rates are mentioned in the annual and semi-annual reports.

3. Investments in related collective investment schemes:

In the event of investments in other collective investment schemes that are managed directly or indirectly by the fund management company itself, or a company with which it is related by virtue of common management or control or by way of a substantial direct or indirect stake, no subscription or redemption fees shall be charged. The maximum percentage of the fixed management fees that may be obtained at the level of the target fund will be 1.6%, to which, if applicable, a fee may be added at a maximum of 20% of the performance of the NAV per unit, pursuant to §19, prov. 4 of the fund contract. The maximum rate of the management fees of the related collective investment schemes in which the subfund invests is to be mentioned in the annual report.

4. Investments in non-related collective investment schemes:

In the event of investments in collective investment schemes that are not managed directly or indirectly by the fund management company itself or that are managed by a company with which the fund management company is not related by virtue of common management or common control or by way of a substantial direct or indirect stake, the maximum percentage of the fixed management fees that may be obtained at the level of the non-related target funds will be 1.6%, to which, if applicable, a fee may be added at a maximum of 20% of the performance of the NAV per unit, pursuant to §19, prov. 5 of the fund contract. The maximum rate of the management fees of the non-related collective investment schemes in which the subfund invests is to be mentioned in the annual report.

b. Total Expense Ratio

The annexes to this prospectus set forth the total expense ratio regularly deducted from the net asset value of the subfunds.

c. Payment of retrocessions and rebates

The fund management company and its agents may pay retrocessions to cover activities related to marketing fund units. They serve to compensate services such as:

- Implementing and maintaining a process for subscription, holding or custody of shares;

- Keeping and distributing legal and marketing documents;
 - Providing investors with publications and communications;
 - Carrying out of diligence duties in domains such as the prevention of money laundering, clarification of client needs and compliance with commercial restrictions;
 - Information and response to specific investor enquiries;
 - Setting up funds' analysis material;
 - Investor relationship management;
 - Training client advisors in collective investment schemes;
 - Selection, appointment and supervision of sub-distributors.
- applicable regulatory requirements;
 - the investment volume in a unit class, in a fund or in the Pictet Group's product range;
 - the percentage which the investment volume represents relative to the size of the fund or the relevant unit class;
 - the amount of fees generated by the investor;
 - the investor's financial behaviour, e.g. the date of investment and/or the envisaged investment time-frame;
 - support during the fund's launch phase.

These retrocessions are not deemed to be rebates even if they are ultimately passed on, wholly or partly, to investors. Recipients of such retrocessions must ensure transparent disclosure and notify investors, unsolicited and free of charge, about the amount of any remuneration they might receive for their marketing activities. On request, recipients of such retrocessions shall disclose the sums they effectively receive for marketing collective investment schemes to investors.

The fund management company and its agents may pass on rebates directly to investors, on request, as part of the activity of marketing fund units. Such rebates serve to reduce fees or costs liable to be incurred by relevant investors. Such rebates are permitted subject to the following conditions:

- they are paid out of the fund management company's fees and not, therefore, charged, as an extra, to the fund's assets;
- they are granted on the basis of objective criteria;
- they are accorded subject to the same conditions in respect of time period and to the same degree to all investors who fulfil the objective criteria and who request a discount.

Rebates are granted by the fund management company on the basis of one or more objective criteria, among these being:

Quantity-relevant criteria may be deemed to have been met by the aggregate total of investments held by investors who have used the same investment advisor or consultant.

At the investor's request, the fund management company will disclose, free of charge, the amount of corresponding rebates.

d. Fees and incidental costs charged to the investor (taken from §18 of the fund contract)

The annexes to this prospectus provide for the fees and incidental costs charged to the investors in each subfund.

e. Commission-sharing agreements and pecuniary benefits ("soft commissions")

The fund management company has not entered into any fee-sharing agreements.

The fund management company may enter into soft commission agreements to the extent permitted and under conditions that comply with best market practices and applicable laws and regulations. In such cases, it shall ensure that the soft commissions or services paid accordingly accrue directly or indirectly to the fund (e.g., financial analyses, market systems and price information systems).

1.13 Consultation of reports

The prospectus including the integrated fund contract, the key information documents and the annual or semi-annual reports may be obtained free of charge from the fund management company, the custodian bank and all distributors.

1.14 Legal form

Pictet CH Target is a Swiss-registered contractual umbrella fund of the “other funds for traditional investments” category within the meaning of the Swiss Federal Act on Collective Investment Schemes of 23 June 2006.

The subfunds are governed by a collective investment agreement known as the fund contract. Under the terms of the contract, the management company undertakes to give investors a stake in the subfund in proportion to the number of fund units held by them, and manage the subfund in its own capacity and on its own behalf in accordance with the provisions of law and the fund contract. The custodian bank is party to the contract, in accordance with the tasks that are incumbent on it by virtue of law and the fund contract.

The fund currently comprises the following subfunds:

1. Pictet CH Target - LPP Multi Asset Flexible
2. Pictet CH Target - LPP Sustainable Multi Asset 10
3. Pictet CH Target - LPP Sustainable Multi Asset 25
4. Pictet CH Target - LPP Sustainable Multi Asset 40
5. Pictet CH Target - LPP Sustainable Multi Asset 60

Investors are entitled to participate in the assets and income of only that subfund in which they hold units. Liabilities attributable to an individual subfund are borne solely by the said subfund.

1.15 Main risks

The annexes to this prospectus set out the main risks to which each subfund is subject.

1.16 Liquidity risk management

The fund management company ensures appropriate liquidity management. It evaluates the liquidity of each subfund on a weekly and monthly basis, in accordance with different scenarios that it documents. The fund management company has identified the following risks in particular and has implemented the following appropriate measures:

- The risk that the investments may become illiquid, taking account of the minimum time needed to liquidate the individual positions and the associated costs;
- The contribution of the portfolio positions to the subfund’s liquidity profile;
- The risk that the subfund’s ability to honour requests for redemption and payment may be compromised.

The fund management company defines the redemption policy of each subfund, ensuring its suitability for the liquidity profile of the intended investments.

It regularly conducts quantitative and qualitative analyses in order to evaluate the liquidity risk of each subfund; in so doing, it takes particular account of the number of days needed in order to liquidate the portfolio, the cost of liquidation, and the size of the positions held by the subfund. If these analyses identify exceptions, the fund management company determines the corrective actions required and ensures they are implemented effectively.

2. Information on the management company

2.1 General information on the management company

Pictet Asset Management SA is the fund management company. The management company has been managing investment funds since it was founded in 1996 as a public limited company with its headquarters at Route des Acacias 60, 1211 Geneva 73.

2.2 Further information on the management company

As at 31 December 2024, the management company administered in Switzerland 9 investment funds

incorporated under Swiss law comprising a total of 57 subfunds, and the total assets under management of said funds amounted to almost CHF 69 billion on that date. The fund management company also manages assets for the account of institutional clients; at 31 December 2024, the total assets under management of said clients amounted to almost CHF 59 billion³.

Furthermore, the fund management company also acts as a representative of foreign undertakings for collective investment.

Pictet Asset Management SA
60, route des Acacias
1211 Geneva 73
www.assetmanagement.pictet

2.3 Management and administration

The Board of Directors of Pictet Asset Management SA is composed of:

- Mr. Xavier Barde, chairman, Group Chief Risk Officer, Banque Pictet & Cie SA, Geneva
- Mr. Sébastien Eisinger, Managing Partner of the Pictet Group, Chief Executive Officer, Head of Investments, Geneva
- Ms Susanne Haury von Siebenthal, Independent, Geneva

The management has been assigned to:

- Mr. Sébastien Eisinger, Managing Partner of the Pictet Group, Chief Executive Officer, Head of Investments
- Mr. Raymond Sagayam, Vice-Chief Executive Officer, Head of Sales & Client Relationships
- Mr. Philippe de Weck, Chief Investment Officer, Equities
- Mr. Olivier Ginguené, Chief Investment Officer, Multi Assets & Quants
- Mr. Luca di Patrizi, Head of Intermediaries
- Mr. Derick Bader, Head of Marketing and Products

³ Including around CHF 5.6 billion invested in the Swiss investment funds administered by the fund management company.

- Mr. John Sample, Chief Risk Officer
- Mr. Cédric Vermesse, Chief Financial Officer
- Mr. Martin Kunz, Head of Technology and Operations
- Ms Elena Mendez Fraboulet, Chief Investment Risk & Data Officer

2.4 Subscribed and paid-up capital

The shareholders' equity of the fund management company amounts to twenty-one million Swiss francs. The shareholders' equity is divided into registered shares and fully paid up.

All of the shareholders' equity is held by the entities of the Pictet Group. Pictet Asset Management SA has shareholders' equity in excess of the maximum amount of twenty million Swiss francs that may be required in accordance with Article 48 CISO.

2.5 Delegation of investment decisions and further partial tasks

a. Delegation of investment decisions

Pictet Asset Management SA is responsible for all investment decisions of the subfunds. However, in relation to subfund Pictet CH Target - LPP Multi Asset Flexible, the fund management company may delegate the management of part of the portfolio to Pictet Asset Management (Japan) Limited, whose registered office is at Kishimoto Building 7F, 2-2-1, Marunouchi, Chiyoda-ku, Tokyo 100-0005, Japan, and whose share capital is entirely held by the entities of the Pictet Group.

b. Delegation of the operation of the IT system and the calculation of the net asset value (NAV)

The calculation of the NAV of the subfunds has been delegated to FundPartner Solutions (Europe) SA in Luxembourg. The specific terms and conditions of the execution of the mandate are set forth in a contract between the fund management company and FundPartner Solutions (Europe) SA. FundPartner Solutions (Europe) SA is recognised

for its experience in handling the administrative tasks related to collective investment vehicles.

2.6 Exercising membership and creditors' rights

The fund management company exercises the membership and creditors' rights associated with the investments of the funds it manages independently and exclusively in the interests of the investors. The fund management company will, upon request, provide the investors with information on the exercising of membership and creditors' rights.

In the case of scheduled routine transactions, the fund management company is free to exercise membership and creditors' rights itself or to delegate their exercise to the custodian bank or a third party.

In the case of all other events that might have a lasting impact on the interests of the investors, such as, in particular, the exercise of membership and creditors' rights that the fund management company holds as a shareholder or creditor of the custodian bank or other related legal entities, the fund management company will exercise the voting rights itself or issue explicit instructions. In such cases, it may base its actions on information it receives from the custodian bank, the portfolio manager, the company, proxy voting advisors or other third parties and the press.

3. Information on the custodian bank

3.1 General information on the custodian bank

The functions of custodian bank are carried out by Banque Pictet & Cie SA, bankers in Geneva since 1805. Banque Pictet & Cie SA is a bank with registered office in Carouge (GE) and subject to the Federal Law on Banks and Savings Banks and regulated by the Swiss Financial Market Supervisory Authority (FINMA).

3.2 Further information on the custodian bank

The custodian bank conducts its activities principally in the areas of wealth management and institutional asset management.

The custodian bank may delegate the safekeeping of the fund's assets to third-party custodians and central securities depositories in Switzerland or

abroad, provided that proper safekeeping is ensured. In particular, this implies operational risks, fraud risks, and risks connected with the default of the third-party custodian. In order to manage these risks, the custodian bank makes its selection on the basis of an in-depth investigation (due diligence), which is regularly repeated. Moreover, in each market it ensures the segregation of the securities being held in safekeeping, in order to protect them in the event of the third-party custodian's default.

As far as financial instruments are concerned, their custody may only be entrusted in accordance with the previous paragraph to a third-party custodian or central securities depository subject to supervision. The provision stipulated above is waived in cases where compulsory custody in a place where delegation of safekeeping to a supervised third-party custodian or central securities depository is not possible, which may arise, in particular, on account of mandatory legal regulations or due to specific features of the investment product.

The use of third-party custodians and central securities depositories means that deposited securities are no longer owned solely by the fund management company, which instead becomes only a co-owner. Moreover, if the third-party custodian and collective securities depositories are not supervised, they might not fulfil the organisational requirements placed on Swiss banks.

The custodian bank shall be liable for any losses caused as a result of its contractual mandate unless it can demonstrate that it exercised due care and diligence when selecting, instructing and monitoring such third-party custodians and depositories.

The custodian bank is registered as a Participating Financial Institution pursuant to Sections 1471-1474 of the US Internal Revenue Code (Foreign Account Tax Compliance Act FATCA, including related ordinances, "FATCA").

3.3 Processing of subscription and redemption orders

The processing of subscription and redemption orders is delegated to FundPartner Solutions (Europe) SA, Luxembourg. The specific terms and conditions of the execution of the mandate are set forth in a contract between the custodian bank and FundPartner Solutions (Europe) SA. FundPartner Solutions (Europe) SA is recognised for its experience in

handling the administrative tasks related to collective investment vehicles.

Even though subscription and redemption orders are processed in Luxembourg, the attention of investors is drawn to the fact that they should continue to send their subscription and redemption orders to Switzerland, either via Pictet Asset Management SA's authorised collective investment distributors, or, in the case of those investors who have an account with Banque Pictet & Cie SA, via Banque Pictet & Cie SA.

Please refer to §5 of the fund contract for information about how FundPartner Solutions (Europe) SA may use investors' personal data.

4. Information on third parties

4.1 Paying agent

Banque Pictet & Cie SA, with registered office in Carouge (GE), has been appointed as paying agent.

4.2 Distributors

Pictet Asset Management SA may enter into agreements with distributors for the marketing and sale of investment funds. These distributors are not compensated directly at the expense of the subfunds.

5. Other information

5.1 General

The annexes to this prospectus give detailed information on the accounting unit of each subfund, together with various pieces of useful information (assets, ISIN code, currency, use of income) about each unit class.

5.2 Publications of the fund and the subfunds

Further information regarding the umbrella fund and the subfunds may be found in the latest annual or semi-annual report. The most recent information may also be consulted at www.assetmanagement.pictet.

In the event of changes to the fund contract, the management company or the custodian bank, or in

the event of the liquidation of the fund or the subfunds, the fund management company shall publish the details via Swiss Fund Data AG (www.swissfunddata.ch).

Prices are published on every day when units are issued or redeemed on www.swissfunddata.ch, www.assetmanagement.pictet, as well as any other electronic platforms and/or newspapers selected by the fund management company.

5.3 Sales restrictions and forced redemption

When issuing and redeeming units of subfunds outside Switzerland, the provisions in effect in the country in question shall be binding.

Units of the subfunds of this fund are not at present distributed outside Switzerland.

This fund does not benefit from the passport provided by European Directive 2011/61/EU of 8 June 2011 on alternative investment fund managers ("AIFM Directive") and there is no intent for it to be the case in the future; the fund also does not comply with the private placement requirements set out by the AIFM Directive and there is no intent for it to be the case in the future. The units of this fund may thus not be marketed (as defined within the context of the AIFM Directive) to investors domiciled or having their registered office in the European Union or in any other State where the AIFM Directive or similar provisions are in force; this applies even within the framework of a possible national private placement regime in force in such State.

Furthermore, units of the subfunds of this fund may not be offered, sold or delivered within the USA. The units have not been, and will not be, registered under the United States Securities Act of 1933 as amended (the "1933 Act"), nor will they be registered or qualify under the securities laws of the States or political sub-divisions of the United States. The units may not be offered, sold, assigned or delivered directly or indirectly in the United States to, on behalf of or for the benefit of any US Person (as defined in regulation S of the 1933 Act), except in certain transactions exempt from the registration requirements of the 1933 Act and all other State laws or securities laws. Units may be offered outside the United States in accordance with the terms and conditions governing exemptions to the registration regulations of the 1933 Act as set forth

by regulation S of the Act. Furthermore, units may be offered in the United States to accredited investors within the meaning of Rule 501(a) of the 1933 Act as an exemption to the registration regulations of the 1933 Act as set forth by Rule 506 of the said Act. The fund has not been, and will not be, registered under the United States Investment Company Act of 1940 (the "1940 Act") and, as such, restricts the number of unit holders that may be US Persons. The fund contract contains provisions intended to prevent US Persons from holding units under circumstances that would cause the fund to violate the laws of the United States, and to enable the fund to make a forced redemption of units if it deems this to be necessary or appropriate for the purpose of ensuring compliance with the laws of the United States. Furthermore, any affidavit or other document certifying that units have been issued to US Persons shall include a footnote indicating that the units have not been registered and do not qualify under the 1933 Act and the fund is not registered as per the 1940 Act, and shall mention certain limitations regarding their assignment or sale.

For the reasons outlined in section 1.3 above, the units of the subfunds may not be offered, sold, assigned or delivered to, or held by, investors that are (i) natural persons, (ii) passive non-financial foreign entities or (iii) specified US-persons as defined under the US FATCA Final Regulations or any applicable IGA. In conformity with the more detailed information given in the fund contract, the above-mentioned investors may not hold the units of the subfunds, and the units may be compulsorily redeemed if this is considered appropriate in order to ensure that the subfund complies with its status and its obligations under FATCA.

Furthermore, the units of the subfunds may not be offered, sold, assigned or delivered to, or held by, investors that are (i) natural persons or (ii) passive non-financial entities (including entities reclassified as passive non-financial entities) as defined under the AEOI Acts. In conformity with the more detailed information in the fund contract, the above-mentioned investors may not hold units of the subfunds, and the units may be compulsorily redeemed if this is considered appropriate in order to ensure that the subfund complies with its status and its obligations under the AEOI Acts.

The fund management company and the custodian bank may prohibit or restrict the purchase,

exchange or transfer of units to individuals or legal entities in certain countries or regions.

6. Further investment information

6.1 Past results

The Annexes to this prospectus state the past results of each subfund.

6.2 Profile of the typical investor

The profile of the typical investor of each subfund is detailed in the annexes to this prospectus.

7. Detailed provisions

All other information regarding the umbrella fund or the subfunds, such as the valuation method of the subfunds' assets, the schedule of all fees and incidental costs charged to the investor and the subfunds, as well as the appropriation of net income, are specified in detail in the fund contract.

ANNEX 1: PICTET CH TARGET - LPP MULTI ASSET FLEXIBLE

Information on the subfund

Investment policy and objective⁴

The subfund aims to generate a positive return in Swiss francs while following the principles laid down in the Federal Law on Occupational Retirement, Survivors' and Disability Pension Plans. As such, it will chiefly invest in debt securities, money market instruments, deposits, equities, real estate funds and precious metals. Generally speaking, these investments may be made either by means of collective investment schemes collective investment schemes (target funds) or structured or derivative products (collectively with target funds: "indirect investment vehicles") or directly; however, direct investments are not authorised for certain asset classes such as alternative investments and infrastructures.

The subfund's investment policy is similar to that of an 'Article 6 Product' as defined in the European 'Sustainable Finance Disclosure Regulation (SFDR)⁵.

As a first step, the fund management company applies an internal exclusion policy regarding investments made directly (i) in issuers that derive a significant proportion of their revenue from activities that are deemed harmful to society or the environment, such as thermal coal extraction and the production of controversial weapons, and (ii) in countries subject to international sanctions. For more information, please refer to our exclusions framework in the Responsible Investment Policy (https://documents.am.pictet/?cat=regulatory-permalink&dtyp=RI_POLICY&dla=en&bl=PAM), "ESG Integrated" investment strategies.

The collective investments of the Pictet Group in which the subfund invests apply, at a minimum, the same exclusion policy; however, collective investments managed by third parties do not necessarily apply the same exclusion policy.

Besides, the investment process integrates environmental, social and governance ("ESG") factors based on proprietary and third-party research to evaluate

investment risks and opportunities. When the subfund's investments are selected, it is possible that securities of issuers presenting high sustainability risks may be purchased and held in the subfund's portfolio.

Lastly, the fund management company may also engage (in collaborative dialogue) with the management of companies of material ESG issues. It exercises voting rights systematically. The proxy voting and engagement process (collaborative dialogue) are mainly conducted by investment professionals within several of Pictet Asset Management's investment teams, supported by a central ESG team.

For more information on the exercise of voting rights and the active engagement with companies by the fund management company, please refer to its Responsible Investment Policy (https://documents.am.pictet/?cat=regulatory-permalink&dtyp=RI_POLICY&dla=en&bl=PAM).

The fund management company's reports on responsible investment are permanently available on am.pictet, in the "Responsible Investment" section.

"Funds of funds" structure

The advantages and drawbacks of the subfund's "fund of funds" structure can be summarised as follows:

Fund of funds

ADVANTAGES	DRAWBACKS
<p>Risks spread over several investment strategies.</p> <p>Potentially lower volatility.</p> <p>Possibility for investors without direct access to the target funds, for example because the minimum initial investment is too high, to invest indirectly in this investment category.</p>	<p>Each fund may levy fees and commission in addition to the fees and commission levied at sub-fund level, within the terms of the fund contract (cf. §19, prov. 4 in particular)</p>

The process applied by the fund management company when selecting and supervising the target funds takes quantitative criteria into account, such as absolute and risk-adjusted performance, the stability and consistency of performance over time, the portfolio composition and the associated risks.

⁴ As in section 1.10 of the prospectus

⁵ The attention of investors is drawn to the fact that FINMA neither checks nor states an opinion on whether the subfund meets the provisions of the SFDR. Pictet Asset Management

The selection of the target funds is based on a qualitative analysis, the main features of which are the quality of the manager, the human resources and techniques deployed, the investment process, risk governance and control, the cost structure of the target funds, and their available capacity.

Accounting currency⁶

The accounting currency of the subfund is the Swiss franc (CHF).

Principal risks⁷

The subfund is subject to the risks inherent in any investment, especially:

- Risks relating to a given market
- Exchange rate fluctuations
- Fluctuations in interest rates

The value of the investments is determined by the markets on which they are traded. Asset values can fluctuate considerably depending on the performance of the market in general and of the securities held in the subfund's portfolio. The possibility of a prolonged fall in value cannot be ruled out. There is no guarantee that the investor will recover all the capital he invested, that he will obtain a specified income or that he will be able to return his units to the fund management company at a specified price.

The subfund is also exposed to the following risks:

- Operational risk: the subfund is subject to the risk of material losses resulting from human error or system failures or incorrect valuation of the underlying securities.
- Settlement risk: by investing on financial markets, the subfund is subject to risks that an expected payment or delivery of securities will not occur on time or at all.
- Counterparty risk (including in connection with underlying assets for target funds):
 - The use of derivatives in the form of contracts with counterparties may entail significant losses if a counterparty defaults;

- The attention of investors is also drawn to the fact that the fund management company may under certain conditions invest up to 35% or in some cases up to 100% of the subfunds' assets in securities or money market instruments of the same issuer. This results in a concentration of counterparty risk on this issuer.

- Risk connected with high yield bond funds: compared with higher-rated bonds, bonds known as high yield bonds that are held by target funds are often more volatile (subject to fluctuations in value), less liquid (more difficult to sell or transfer to third parties) and more liable to be subject to financial difficulties (such as when the issuer defaults on payment or becomes insolvent). An investment in this kind of debt security may lead to depreciations and/or losses that can affect the net asset value of the subfund.
- Risks connected with alternative investments: these investments, especially in commodities and precious metals, are often volatile (subject to fluctuations in value), which may have an impact on the net asset value of the subfund. Speculative funds also incur a risk of volatility, which is often exacerbated by the use of derivative financial instruments within these funds; using them has a leverage effect which can increase the losses.
- Risks connected with real estate or infrastructure funds: the real estate securities or infrastructure held by the target funds are often volatile (subject to fluctuations in value) and influenced by numerous factors including local or general economic conditions, the trend in supply and demand for real estate or infrastructure in a given area, regulatory changes (e.g. controls on renting property) and tax changes (property tax) as well as variations in interest rates. They are usually rather illiquid (difficult to sell or transfer to third parties).
- Risks connected with contingent convertible bonds (CoCo bonds): the conditions attached to these instruments mean that certain events may result in the principal investment and/or the interest accrued being permanently reduced to zero.
- Sustainability risks: risks arising from any environmental, social or governance events or conditions that, were they to occur, could cause a

⁶ As in section 5.1 of the prospectus

⁷ As in section 1.15 of the prospectus

material negative impact on the value of the investment. Sustainability risks include in particular transition risk (the risk posed by the exposure to issuers that may potentially be negatively affected by the transition to a low carbon economy), physical risk (the risk posed by the exposure to issuers that may potentially be negatively affected by the physical impact of climate change), environmental risk (the risk posed by the exposure to issuers that may potentially be causing or affected by environmental degradation and/or depletion of natural resources), social risk (the risk posed by the exposure to issuers that may potentially be negatively affected by social factors) and governance risk (the risk posed by the exposure to issuers that may potentially be negatively affected by weak governance structures).

- Risks connected with the ESG approach: The process of taking ESG factors into account as part of the subfund's investment policy is based in particular on the ratings issued by external providers; despite the care used when selecting the said providers, which are recognised specialist companies, it cannot be ruled out that data may be inaccurate or unavailable.

Profile of the typical investor⁸

The subfund is suitable for investors who:

- Want to be exposed to several asset classes (equities, debt securities, money market instruments, liquid assets)
- Are willing to bear price fluctuations

Medium risk

Subscription and redemption⁹

- Cut-off days and times: Units of the subfund may be issued or redeemed on every bank business day in Switzerland, apart from the exceptions mentioned in section 1.8 of the prospectus. Subscription and redemption orders must be received by the custodian bank by 10.00 am at the

latest. Orders received after this cut-off time will be processed on the following bank business day.

- Pricing date: The net asset value applicable to the transaction is calculated based on the closing prices of the day the order was placed. It is thus not yet known at the time when the order is placed (forward pricing).
- Calculation date: The calculation and publication of the net asset value take place on the business day following the relevant Pricing date.
- Settlement date: The value date of the subscription and redemption payments is two bank business days after the pricing date. However, if the payments cannot be settled in the reference currency of the unit class and/or the subfund on this date because the banks are closed or an inter-bank clearing system is unavailable in the country in question, the value date will be pushed back to the first day on which payments are able to be settled in the currency in question.

Information on the unit classes¹⁰

Characteristics

UNIT CLASS	CONDITIONS
I dy CHF	These units are available on request to the following categories of investors: qualified investors referred to in Art. 4, paragraphs 3-5 of the Federal Act on Financial Services of 15 June 2018 (FINSA), who are investing (i) in their own name and (ii) on their own behalf or on behalf of their clients as part of a discretionary management or written fee-based advice mandate; investors who have entered into a management, advisory or other service agreement with an entity of the Pictet group; collective investment schemes; pension institutions; not-for-profit institutions. A performance fee may be levied.
P dy CHF	These units are not subject to any minimum investment restrictions. A performance fee may be levied.
R dy CHF	These units are characterised by their management fee and the fact that they do not charge a subscription or redemption fee. A performance fee may be levied.

⁸ As in section 6.2 of the prospectus

⁹ As in section 1.8 of the prospectus

¹⁰ As in section 1.6 of the prospectus

Characteristics

UNIT CLASS	CONDITIONS
Z dy CHF	These units are available upon request to holders who have entered into a management mandate or service agreement with an entity of the Pictet group. A performance fee may be levied.
IX dy CHF	These units are available on request to the following categories of investors: qualified investors referred to in Art. 4, paragraphs 3-5 of the Federal Act on Financial Services of 15 June 2018 (FINSA), who are investing (i) in their own name and (ii) on their own behalf or on behalf of their clients as part of a discretionary management or written fee-based advice mandate; investors who have entered into a management, advisory or other service agreement with an entity of the Pictet group; collective investment schemes; pension institutions; not-for-profit institutions. No performance fee will be levied.
PX dy CHF	These units are not subject to any minimum investment restrictions. No performance fee will be levied.
RX dy CHF	These units are characterised by their management fee and the fact that they do not charge a subscription or redemption fee. No performance fee will be levied.
ZX CHF, ZX dy CHF	These units are available upon request to holders who have entered into a management mandate or service agreement with an entity of the Pictet group. No performance fee will be levied.

Key Data

UNIT CLASS	AC-TIVE STATUS	ISIN CODE	REF-ER-ENCE CURRENCY	USE OF IN-COME ¹¹
I dy CHF	-		CHF	Distr.
P dy CHF	-		CHF	Distr.
R dy CHF	-		CHF	Distr.
Z dy CHF	-		CHF	Distr.

Key Data

UNIT CLASS	AC-TIVE STATUS	ISIN CODE	REF-ER-ENCE CURRENCY	USE OF IN-COME ¹¹
IX dy CHF	✓	CH0385557597	CHF	Distr.
PX dy CHF	✓	CH0385557431	CHF	Distr.
RX dy CHF	-		CHF	Distr.
ZX dy CHF	✓	CH0385557779	CHF	Distr.
ZX CHF	✓	CH1114873503	CHF	Cap.

Calculating the costs of adjusting the portfolio¹²

Incidental costs are determined as described in section 1.8 of the prospectus. They are taken into account as follows:

Costs of adjusting the portfolio

CLASSES IN CATEGORIES "I", "J", "P" AND "R"	CLASSES IN CATEGORY "Z"
Swinging Single Pricing; maximum rate ¹³ : 2%	Spread; maximum rate ¹⁴ : 2%

Fees and expenses¹⁵**Fees and expenses charged at the time of subscribing or redeeming units**

FEES AND INCIDENTAL COSTS CHARGED TO THE INVESTOR	RATE
Subscription fee paid to distributors in Switzerland and abroad	Up to 5% maximum
Redemption fee paid to distributors in Switzerland and abroad	Up to 1% maximum
Delivery fee for units of subfunds	CHF 200

¹¹ As in section 1.9 of the prospectus

¹² As in section 1.8 of the prospectus

¹³ Subject to exceptional circumstances as specified in §18, prov. 3 of the fund contract.

¹⁴ Subject to exceptional circumstances as specified in §18, prov. 3 of the fund contract.

¹⁵ As in section 1.12 of the prospectus

Fees and expenses charged to the subfund assets on an ongoing basis

Unit class	FUND MANAGEMENT COMPANY'S FEES			CUSTODIAN BANK'S FEES
	Administration fee, annual rate	Management fee, annual rate	Performance fee, annual rate	Safe-keeping fee, annual rate
I dy CHF	Up to 0.10% maximum	Up to 0.60% maximum	10% of the NAV performance per unit, measured with reference to the high water mark, greater than the performance of the ICE LIBOR CHF S/N +3%	Up to 0.10% maximum
P dy CHF	Up to 0.10% maximum	Up to 1.20% maximum		Up to 0.10% maximum
R dy CHF	Up to 0.10% maximum	Up to 1.80% maximum		Up to 0.10% maximum
Z dy CHF	Up to 0.10% maximum	By agreement with each investor		Up to 0.10% maximum
IX dy CHF	Up to 0.10% maximum	Up to 0.65% maximum		Up to 0.10% maximum
PX dy CHF	Up to 0.10% maximum	Up to 1.30% maximum		None
RX dy CHF	Up to 0.10%	Up to 1.95%		Up to 0.10%

Fees and expenses charged to the subfund assets on an ongoing basis

	maximum	maximum	maximum
ZX CHF, ZX dy CHF	Up to 0.10% maximum	By agreement with each investor	Up to 0.10% maximum

One-off fees charged by the custodian bank

Distribution of annual income to investors	Up to a maximum of 1% of gross distributed amount
Distribution of proceeds from liquidation in the event the fund or subfund is wound up	Up to 0.5% maximum

TER¹⁶**Total Expense Ratio**

UNIT CLASS	2022	2023	2024
IX dy CHF	0.76%	0.92%	0.84%
PX dy CHF	1.23%	1.38%	1.28%
ZX CHF	0.30%	0.44%	0.37%
ZX dy CHF	0.30%	0.46%	0.40%

¹⁶ As in section 1.12.b of the prospectus

Past results¹⁷



¹⁷ As in section 6.1 of the prospectus. Past performance is not an indicator of current or future performance. Performance data does not include the commissions and fees charged at the time of subscribing for or redeeming units

ANNEX 2: PICTET CH TARGET - LPP SUSTAINABLE MULTI ASSET 10

Information on the subfund

Investment policy and objective¹⁸

The subfund aims to generate a positive return in Switzerland while following the principles laid down in the Federal Law on Occupational Retirement, Survivors' and Disability Pension Plans, the subfund aims to offer investors the opportunity to benefit from the return on a diversified portfolio where the portion invested in equities is 10% and whose environmental, social and governance ("ESG") characteristics are better than those of the benchmark index. As such, it will chiefly invest in debt securities, money market instruments, deposits, equities, real estate funds and precious metals.

The benchmark index is a composite that represents the strategic weighting of the various asset classes held in the subfund's portfolio:

Benchmark index

WEIGHTING	INDEX
50%	SBI AAA-BBB TR
15%	FTSE WGBI Hedged CHF
10%	Bloomberg Global Agg. Corp Hedged CHF
2.5%	ICE BOFA EUR High Yield Const. Hedged CHF
2.5%	½ JPM EMBI Div-Hedged CHF ½ JPM Global EM Div.
5%	SPI
5%	MSCI AC World
5%	SXI Real Estate
5%	HFRX Global Hedge Fund Hedged CHF

Generally speaking, investments may be made both through collective investments ("target funds") or structured products or derivatives (collectively with target funds: "indirect investment vehicles") and directly; however, for certain asset classes such as alternative investments, infrastructure and high-yield bonds, direct investments are not permitted.

¹⁸ As in section 1.10 of the prospectus

¹⁹ The attention of investors is drawn to the fact that FINMA neither checks nor states an opinion on whether the subfund meets the provisions of the SFDR. Pictet Asset Management SA, as the fund management company, states on its own

The subfund's investment policy is similar to that of an "Article 8" financial product with a positive tilt approach, within the meaning of the EU Sustainable Finance Disclosure Regulation ("SFDR")¹⁹.

As a first step, the fund management company applies an internal exclusion policy regarding investments made directly (i) in issuers that (a) are involved in the production of nuclear weapons from countries that are not signatory to the 1968 Treaty on the Non-Proliferation of Nuclear Weapons (NPT) and in the production of other controversial weapons, (b) derive a significant proportion of their revenue from activities that are deemed harmful to society or the environment, such as thermal coal extraction and power generation, non-conventional oil and gas production, military contracting weapons and small arms, tobacco products, gambling operations and adult entertainment production, or (c) severely breach the UN Global Compact Principles on human rights, labour standards, environmental protection and anti-corruption, as well as (ii) in countries subject to international sanctions. For more information, please refer to our exclusions framework in the Responsible Investment Policy (https://documents.am.pictet/?cat=regulatory-permalink&dtyp=RL_POL-ICY&dla=en&bl=PAM), "ESG Focused: Positive Tilt" investment strategies.

The target funds of the Pictet Group in which the subfund invests that are actively managed and that may be deemed to comply with ESG criteria within the meaning defined below apply, at a minimum, the same exclusion policy; however, passively managed target funds, those that may not be deemed to comply with ESG criteria, as well as collective investments managed by third parties do not necessarily apply the same exclusion policy. However, such policy applies to the majority of the subfund's assets.

Furthermore, the investment process incorporates ESG factors on the basis of proprietary research and third-party research in order to evaluate investment risks and opportunities.

The fund management company seeks to increase the weighting of securities with low sustainability

responsibility that the subfund's investment policy is similar to that of an SFDR "Article 8" financial product.

⁶ This concerns in particular the "foreign real estate" component of the benchmark index.

risks and/or decrease the weighting of securities with high sustainability risks. As a result, the sub-fund has a better environmental, social and governance (ESG) profile than the investment universe. The fund management company invests the largest possible proportion, and at least 80%, of the sub-fund's assets in assets that may be deemed to comply with ESG criteria, which it defines and selects by applying the methodologies described below. In some cases, the prospective returns may nevertheless lead it to select different assets; moreover, for certain asset classes necessary for portfolio diversification, such as cash, commodities, precious metals or sovereign bonds, it is not always possible to select assets that may be deemed to comply with ESG criteria.

The following are defined as assets that may be deemed to comply with ESG criteria:

- indirect investment vehicles subject to articles 8 or 9 SFDR or that have a similar investment policy, while ensuring that their managers use at least one of the following ESG approaches: positive tilt approach (overweight in issuers with high ESG scores), best-in-class approach (or an approach that complies with best practice in favouring companies that meet high ESG criteria), sustainability-themed approach (investing in companies that offer sustainable environmental or social solutions), or impact investing (investing with the aim of creating a measurable social or environmental benefit in addition to financial performance)²⁰; in the case of indirect investment vehicles of the Pictet Group, these must also apply, at a minimum, the same exclusion policy as that described above in order to be considered as sustainable assets, with the exception of passively managed target funds. When selecting indirect investment vehicles from this universe, the management does not favour one particular ESG approach among those mentioned; the selection is based on the ESG scores of the indirect investment vehicles, as well as their prospective returns.
- indirect real estate investment vehicles with a score equal to or greater than the average awarded by a recognised reference body such as GRESB B.V.

(https://documents.gresb.com/generated_files/real_estate/2020/real_estate/reference_guide/complete.html#assessment_and_reference_guide_structure).

In order to establish and compare the ESG profiles of the subfund and the benchmark index, the fund management company monitors the ESG profile of all the securities and issuers held either through indirect investment vehicles or directly, as well as those making up the benchmark index. The fund management company relies on information from a variety of sources, such as proprietary fundamental analyses, ESG research providers (e.g. Sustainalytics Ltd, InRate AG, ISS Institutional Shareholder Service Inc. or MSCI), third-party analyses (including those from brokers), credit rating services as well as financial and general media. On the basis of this information, the fund management company may decide to add or abandon certain securities, or to increase or reduce its holding in certain securities. The proportion of the investments in the portfolio that are subject to an ESG rating is at least 90% of the net assets excluding cash and short-term deposits. The remaining 10% represents the maximum proportion of the portfolio not subject to ESG analysis due to the lack of a rating or difficulties assigning a rating. The ESG profiles of the sub-fund and the benchmark index, as described above, are then calculated, taking the respective weighting of each security into account. The management company ensures on a monthly basis that the ESG profile of the subfund is better than that of the benchmark index; where this is not the case, it undertakes to modify the portfolio, within a reasonable period and taking account of the interests of the investors, so that the subfund once again has an ESG profile better than that of the benchmark index.

The fund management company may also engage (in collaborative dialogue) with the management of companies on material ESG issues. It exercises voting rights systematically. The proxy voting and engagement process (collaborative dialogue) are mainly conducted by investment professionals within several of Pictet Asset Management's investment teams, supported by a central ESG team. For

²⁰ It should be noted that the desired impact is specified by the target fund concerned. The subfund itself does not directly adopt the desired impacts of the target funds it selects.

more information on the exercise of voting rights and the active engagement with companies by the fund management company, please refer to its Responsible Investment Policy (https://documents.am.pictet/?cat=regulatory-permalink&dtyp=RL_POLICY&dla=fr&bl=PAM).

The fund management company’s reports on responsible investment are permanently available on am.pictet, in the “Responsible Investment” section.

By way of derogation from Art. 73 para. 2 lit. a CISO and as a fund of funds, this subfund may invest up to 50% of its assets in each of the following target funds: **Pictet CH - CHF Sustainable Bonds**, **Pictet CH Institutional - Swiss Sustainable Equities Tracker** and **Pictet CH Institutional - World ex Swiss Sustainable Equities Tracker** (instead of 20% of the fund assets in units of the same target fund). In addition and by way of derogation from Art. 84 para. 3 lit. b CISO, the subfund may acquire for the fund assets up to 100% of the units of the following collective investment schemes: **Pictet CH - CHF Sustainable Bonds**, **Pictet CH Institutional - Swiss Sustainable Equities Tracker** and **Pictet CH Institutional - World ex Swiss Sustainable Equities Tracker** (instead of 25% of the units of the target fund). Such transactions may not give rise to cumulation of the management and safekeeping fees. The attention of investors is drawn to the risks as described in §15, prov. 11 of the fund contract.

“Funds of funds” structure

The advantages and drawbacks of the subfund’s “fund of funds” structure can be summarised as follows:

Fund of funds

ADVANTAGES	DRAWBACKS
Risks spread over several investment strategies. Potentially lower volatility. Possibility for investors without direct access to the target funds, for example because the minimum initial investment is too high, to invest indirectly in this investment category.	Each fund may levy fees and commission in addition to the fees and commission levied at subfund level, within the terms of the fund contract (cf. §19, prov. 4 in particular)

The process applied by the fund management company when selecting and supervising the target funds takes quantitative criteria into account, such as absolute and risk-adjusted performance, the stability and consistency of performance over time, the portfolio composition and the associated risks. The selection of the target funds is based on a qualitative analysis, the main features of which are the quality of the manager, the human resources and techniques deployed, the investment process, risk governance and control, the cost structure of the target funds, and their available capacity.

Accounting currency²¹

The accounting currency of the subfund is the Swiss franc (CHF).

Principal risks²²

The subfund is subject to the risks inherent in any investment, especially:

- Risks relating to a given market
- Exchange rate fluctuations
- Fluctuations in interest rates

The value of the investments is determined by the markets on which they are traded. Asset values can fluctuate considerably depending on the performance of the market in general and of the securities held in the subfund’s portfolio. The possibility of a prolonged fall in value cannot be ruled out. There is no guarantee that the investor will recover all the capital he invested, that he will obtain a specified income or that he will be able to return his units to the fund management company at a specified price.

The subfund is also exposed to the following risks:

- Operational risk: the subfund is subject to the risk of material losses resulting from human error or system failures or incorrect valuation of the underlying securities.
- Settlement risk: by investing on financial markets, the subfund is subject to risks that an expected payment or delivery of securities will not occur on time or at all.

²¹ As in section 5.1 of the prospectus

²² As in section 1.15 of the prospectus



- Counterparty risk (including in connection with underlying assets for target funds):
 - The use of derivatives in the form of contracts with counterparties may entail significant losses if a counterparty defaults;
 - The attention of investors is also drawn to the fact that the fund management company may under certain conditions invest up to 35% or in some cases up to 100% of the subfunds' assets in securities or money market instruments of the same issuer. This results in a concentration of counterparty risk on this issuer.
- Risk connected with high yield bond funds: compared with higher-rated bonds, bonds known as high yield bonds that are held by target funds are often more volatile (subject to fluctuations in value), less liquid (more difficult to sell or transfer to third parties) and more liable to be subject to financial difficulties (such as when the issuer defaults on payment or becomes insolvent). An investment in this kind of debt security may lead to depreciations and/or losses that can affect the net asset value of the subfund.
- Risks connected with alternative investments: these investments, especially in commodities and precious metals, are often volatile (subject to fluctuations in value), which may have an impact on the net asset value of the subfund. Speculative funds also incur a risk of volatility, which is often exacerbated by the use of derivative financial instruments within these funds; using them has a leverage effect which can increase the losses.
- Risks connected with real estate or infrastructure funds: the real estate securities or infrastructure held by the target funds are often volatile (subject to fluctuations in value) and influenced by numerous factors including local or general economic conditions, the trend in supply and demand for real estate or infrastructure in a given area, regulatory changes (e.g. controls on renting property) and tax changes (property tax) as well as variations in interest rates. They are usually rather illiquid (difficult to sell or transfer to third parties).
- Risks connected with contingent convertible bonds (CoCo bonds): the conditions attached to these instruments mean that certain events may result in the principal investment and/or the interest accrued being permanently reduced to zero.
- Sustainability risks: risks arising from any environmental, social or governance events or conditions that, were they to occur, could cause a material negative impact on the value of the investment. Sustainability risks include in particular transition risk (the risk posed by the exposure to issuers that may potentially be negatively affected by the transition to a low carbon economy), physical risk (the risk posed by the exposure to issuers that may potentially be negatively affected by the physical impact of climate change), environmental risk (the risk posed by the exposure to issuers that may potentially be causing or affected by environmental degradation and/or depletion of natural resources), social risk (the risk posed by the exposure to issuers that may potentially be negatively affected by social factors) and governance risk (the risk posed by the exposure to issuers that may potentially be negatively affected by weak governance structures).
- Risks connected with the ESG approach:
 - The process of taking ESG factors into account as part of the subfund's investment policy is based in particular on the ratings issued by external providers; despite the care used when selecting the said providers, which are recognised specialist companies, it cannot be ruled out that data may be inaccurate or unavailable;
 - It is also possible that the subfund's performance may deviate from that of the benchmark index owing to the overweight in investments with a high ESG score and/or the underweight in investments with a low ESG score.

Profile of the typical investor²³

The subfund is suitable for investors who:

- Want to be exposed to several asset classes (equities, debt securities, money market instruments, liquid assets)
- Are willing to bear strong price fluctuations

²³ As in section 6.2 of the prospectus

Medium risk

Subscription and redemption²⁴

- **Cut-off days and times:** Units of the subfund may be issued or redeemed on every bank business day in Switzerland, apart from the exceptions mentioned in section 1.8 of the prospectus. Subscription and redemption orders must be received by the custodian bank by 10.00 am at the latest. Orders received after this cut-off time will be processed on the following bank business day.
- **Pricing date:** The net asset value applicable to the transaction is calculated based on the closing prices of the day the order was placed. It is thus not yet known at the time when the order is placed (forward pricing).
- **Calculation date:** The calculation and publication of the net asset value take place on the business day following the relevant Pricing date.
- **Settlement date:** The value date of the subscription and redemption payments is two bank business days after the pricing date. However, if the payments cannot be settled in the reference currency of the unit class and/or the subfund on this date because the banks are closed or an inter-bank clearing system is unavailable in the country in question, the value date will be pushed back to the first day on which payments are able to be settled in the currency in question.

Information on the unit classes²⁵

Characteristics

UNIT CLASS	CONDITIONS
I dy CHF	These units are available on request to the following categories of investors: qualified investors referred to in Art. 4, paragraphs 3-5 of the Federal Act on Financial Services of 15 June 2018 (FINSA), who are investing (i) in their own name and (ii) on their own behalf or on behalf of their clients as part of a discretionary management or written fee-based advice mandate;

Characteristics

UNIT CLASS	CONDITIONS
	investors who have entered into a management, advisory or other service agreement with an entity of the Pictet group; collective investment schemes; pension institutions; not-for-profit institutions.
J dy CHF	These units are available upon request to investors making an initial investment worth at least CHF 5,000,000 or the equivalent.
P dy CHF	These units are not subject to any minimum investment restrictions.
R dy CHF	These units are characterised by their management fee and the fact that they do not charge a subscription or redemption fee.
Z dy CHF	These units are available upon request to holders who have entered into a management mandate or service agreement with an entity of the Pictet group.

Key Data

UNIT CLASS	AC-TIVE STATUS	ISIN CODE	REF-ER-ENCE CUR-RENCY	USE OF IN-COME ²⁶
I dy CHF	✓	CH1106489730	CHF	Distr.
J dy CHF	-	-	CHF	Distr.
P dy CHF	✓	CH1106490134	CHF	Distr.
R dy CHF	-	CH1106490225	CHF	Distr.
Z dy CHF	✓	CH1106490555	CHF	Distr.

Calculating the costs of adjusting the portfolio²⁷

Incidental costs are determined as described in section 1.8 of the prospectus. They are taken into account as follows:

²⁴ As in section 1.8 of the prospectus

²⁵ As in section 1.6 of the prospectus

²⁶ As in section 1.9 of the prospectus

²⁷ As in section 1.8 of the prospectus

Costs of adjusting the portfolio

CLASSES IN CATEGORIES "I", "J", "P" AND "R"	CLASSES IN CATEGORY "Z"
Swinging Single Pricing; maximum rate ²⁸ : 2%	Spread; maximum rate ²⁹ : 2%

Fees and expenses³⁰**Fees and expenses charged at the time of subscribing or redeeming units**

FEES AND INCIDENTAL COSTS CHARGED TO THE INVESTOR	RATE
Subscription fee paid to the management company, the custodian bank and/or distributors in Switzerland and abroad	Up to 5% maximum
Redemption fee paid to the management company, the custodian bank and/or distributors in Switzerland and abroad	Up to 1% maximum
Delivery fee for units of subfunds	CHF 200

Fees and costs charged to the subfund's assets on an ongoing basis

Unit class	FUND MANAGEMENT COMPANY'S FEES		Unit class
	Administration fee, annual rate	Management fee, annual rate	
I dy CHF	Up to 0.10% maximum	Up to 0.65% maximum	Up to 0.10% maximum

Fees and costs charged to the subfund's assets on an ongoing basis

J dy CHF	Up to 0.10% maximum	Up to 0.55% maximum	Up to 0.10% maximum
P dy CHF	Up to 0.10% maximum	Up to 1.30% maximum	Up to 0.10% maximum
R dy CHF	Up to 0.10% maximum	Up to 1.95% maximum	Up to 0.10% maximum
Z dy CHF	Up to 0.10% maximum	By agreement with each investor	Up to 0.10% maximum

One-off fees charged by the custodian bank

Distribution of annual income to investors	Up to a maximum of 1% of gross distributed amount
Distribution of proceeds from liquidation in the event the fund or subfund is wound up	Up to 0.5% maximum

TER³¹**Total Expense Ratio**

UNIT CLASS	2021	2022	2023
P dy CHF	2022	2023	2024
Z dy CHF		1.02%	1.00%
I dy CHF		0.26%	0.25%

²⁸ Subject to exceptional circumstances as specified in §18, prov. 3 of the fund contract.

²⁹ Subject to exceptional circumstances as specified in §18, prov. 3 of the fund contract.

³⁰ As in section 1.12 of the prospectus

³¹ As in section 1.12.b of the prospectus

Past results³²

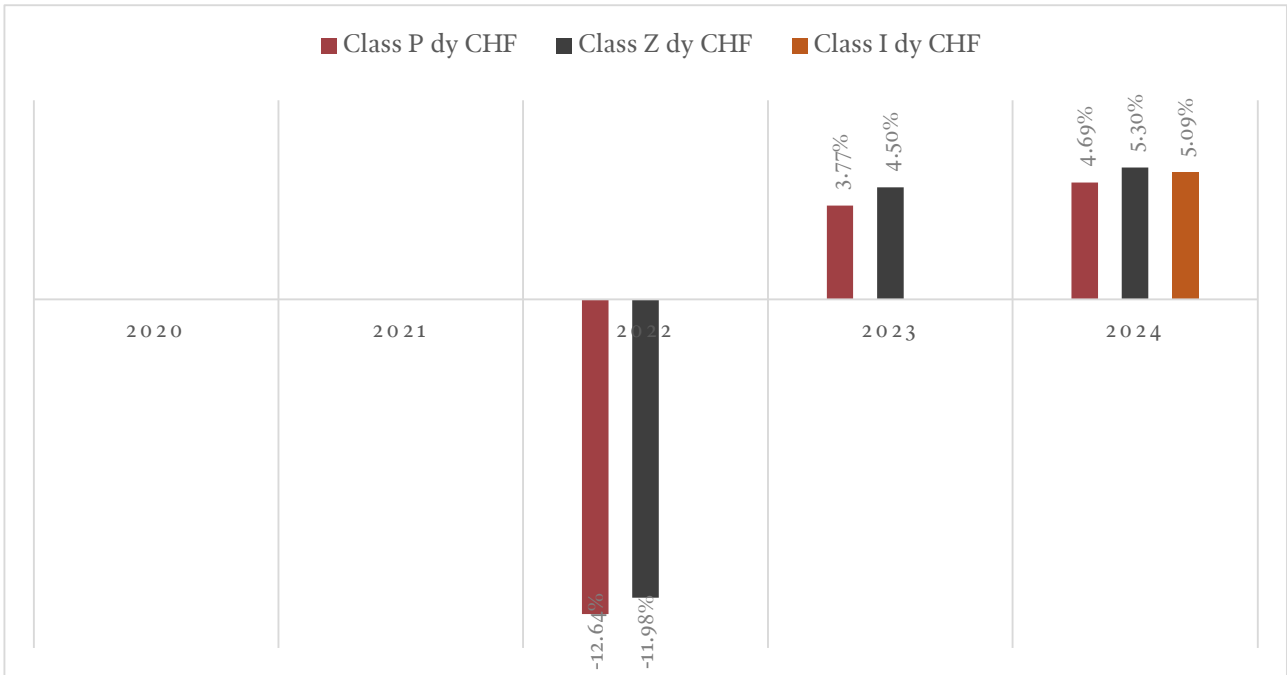

³² As in section 6.1 of the prospectus. Past performance is not an indicator of current or future performance. Performance data does not include the commissions and fees charged at the time of subscribing for or redeeming units

ANNEX 3: PICTET CH TARGET - LPP SUSTAINABLE MULTI ASSET 25

Information on the subfund

Investment policy and objective³³

The subfund aims to generate a positive return in While following the principles laid down in the Federal Law on Occupational Retirement, Survivors' and Disability Pension Plans, the subfund aims to offer investors the opportunity to benefit from the return on a diversified portfolio where the portion invested in equities is 25% and whose environmental, social and governance ("ESG") characteristics are better than those of the benchmark index. As such, it will chiefly invest in debt securities, money market instruments, deposits, equities, real estate funds and precious metals.

The benchmark index is a composite that represents the strategic weighting of the various asset classes held in the subfund's portfolio:

Benchmark index

WEIGHTING	INDEX
35%	SBI AAA-BBB TR
14.5%	FTSE WGBI Hedged CHF
8%	Bloomberg Global Agg. Corp Hedged CHF
2.5%	ICE BOFA EUR High Yield Const. Hedged CHF
5%	½ JPM EMBI Div-Hedged CHF ½ JPM Global EM Div.
10%	SPI
12.5%	MSCI AC World
2.5%	MSCI World Small Caps
5%	SXI Real Estate
5%	HFRX Global Hedge Fund Hedged CHF

Generally speaking, investments may be made both through collective investments ("target funds") or structured products or derivatives (collectively with target funds: "indirect investment vehicles") and directly; however, for certain asset classes such as

alternative investments, infrastructure and high-yield bonds, direct investments are not permitted.

The subfund's investment policy is similar to that of an "Article 8" financial product with a positive tilt approach, within the meaning of the EU Sustainable Finance Disclosure Regulation ("SFDR")³⁴.

As a first step, the fund management company applies an internal exclusion policy regarding investments made directly (i) in issuers that (a) are involved in the production of nuclear weapons from countries that are not signatory to the 1968 Treaty on the Non-Proliferation of Nuclear Weapons (NPT) and in the production of other controversial weapons, (b) derive a significant proportion of their revenue from activities that are deemed harmful to society or the environment, such as thermal coal extraction and power generation, non-conventional oil and gas production, military contracting weapons and small arms, tobacco products, gambling operations and adult entertainment production, or (c) severely breach the UN Global Compact Principles on human rights, labour standards, environmental protection and anti-corruption, as well as (ii) in countries subject to international sanctions. For more information, please refer to our exclusions framework in the Responsible Investment Policy (https://documents.am.pictet/?cat=regulatory-permalink&dtyp=RI_POL-ICY&dla=en&bl=PAM), "ESG Focused: Positive Tilt" investment strategies.

The target funds of the Pictet Group in which the subfund invests that are actively managed and that may be deemed to comply with ESG criteria within the meaning defined below apply, at a minimum, the same exclusion policy; however, passively managed target funds, those that may not be deemed to comply with ESG criteria, as well as collective investments managed by third parties do not necessarily apply the same exclusion policy. However, such policy applies to the majority of the subfund's assets.

Furthermore, the investment process incorporates ESG factors on the basis of proprietary research and third-party research in order to evaluate investment risks and opportunities.

responsibility that the subfund's investment policy is similar to that of an SFDR "Article 8" financial product.

⁶ This concerns in particular the "foreign real estate" component of the benchmark index.

³³ As in section 1.10 of the prospectus

³⁴ The attention of investors is drawn to the fact that FINMA neither checks nor states an opinion on whether the subfund meets the provisions of the SFDR. Pictet Asset Management SA, as the fund management company, states on its own

The fund management company seeks to increase the weighting of securities with low sustainability risks and/or decrease the weighting of securities with high sustainability risks. As a result, the sub-fund has a better environmental, social and governance (ESG) profile than the investment universe. The fund management company invests the largest possible proportion, and at least 80%, of the sub-fund's assets in assets that may be deemed to comply with ESG criteria, which it defines and selects by applying the methodologies described below. In some cases, the prospective returns may nevertheless lead it to select different assets; moreover, for certain asset classes necessary for portfolio diversification, such as cash, commodities, precious metals or sovereign bonds, it is not always possible to select assets that may be deemed to comply with ESG criteria.

The following are defined as assets that may be deemed to comply with ESG criteria:

- indirect investment vehicles subject to articles 8 or 9 SFDR or that have a similar investment policy, while ensuring that their managers use at least one of the following ESG approaches: positive tilt approach (overweight in issuers with high ESG scores), best-in-class approach (or an approach that complies with best practice in favouring companies that meet high ESG criteria), sustainability-themed approach (investing in companies that offer sustainable environmental or social solutions), or impact investing (investing with the aim of creating a measurable social or environmental benefit in addition to financial performance)³⁵; in the case of indirect investment vehicles of the Pictet Group, these must also apply, at a minimum, the same exclusion policy as that described above in order to be considered as sustainable assets, with the exception of passively managed target funds. When selecting indirect investment vehicles from this universe, the management company does not favour one particular ESG approach among those mentioned; the selection is based on the ESG scores of the indirect investment vehicles, as well as their prospective returns.
- indirect real estate investment vehicles with a score equal to or greater than the average

awarded by a recognised reference body such as GRESB B.V. (https://documents.gresb.com/generated_files/real_estate/2020/real_estate/reference_guide/complete.html#assessment_and_reference_guide_structure).

In order to establish and compare the ESG profiles of the subfund and the benchmark index, the fund management company monitors the ESG profile of all the securities and issuers held either through indirect investment vehicles or directly, as well as those making up the benchmark index. The fund management company relies on information from a variety of sources, such as proprietary fundamental analyses, ESG research providers (e.g. Sustainalytics Ltd, InRate AG, ISS Institutional Shareholder Service Inc. or MSCI), third-party analyses (including those from brokers), credit rating services as well as financial and general media. On the basis of this information, the fund management company may decide to add or abandon certain securities, or to increase or reduce its holding in certain securities. The proportion of the investments in the portfolio that are subject to an ESG rating is at least 90% of the net assets excluding cash and short-term deposits. The remaining 10% represents the maximum proportion of the portfolio not subject to ESG analysis due to the lack of a rating or difficulties assigning a rating. The ESG profiles of the subfund and the benchmark index, as described above, are then calculated, taking the respective weighting of each security into account. The management company ensures on a monthly basis that the ESG profile of the subfund is better than that of the benchmark index; where this is not the case, it undertakes to modify the portfolio, within a reasonable period and taking account of the interests of the investors, so that the subfund once again has an ESG profile better than that of the benchmark index.

The fund management company may also engage (in collaborative dialogue) with the management of companies on material ESG issues. It exercises voting rights systematically. The proxy voting and engagement process (collaborative dialogue) are mainly conducted by investment professionals within several of Pictet Asset Management's

³⁵ It should be noted that the desired impact is specified by the target fund concerned. The subfund itself does not directly adopt the desired impacts of the target funds it selects.

investment teams, supported by a central ESG team. For more information on the exercise of voting rights and the active engagement with companies by the fund management company, please refer to its Responsible Investment Policy (https://documents.am.pictet/?cat=regulatory-permalink&dtyp=RL_POLICY&dla=fr&bl=PAM).

The fund management company's reports on responsible investment are permanently available on [am.pictet](https://www.am.pictet.com), in the "Responsible Investment" section.

By way of derogation from Art. 73 para. 2 lit. a CISO and as a fund of funds, this subfund may invest up to 50% of its assets in each of the following target funds: **Pictet CH - CHF Sustainable Bonds**, **Pictet CH Institutional - Swiss Sustainable Equities Tracker** and **Pictet CH Institutional - World ex Swiss Sustainable Equities Tracker** (instead of 20% of the fund assets in units of the same target fund). In addition and by way of derogation from Art. 84 para. 3 lit. b CISO, the subfund may acquire for the fund assets up to 100% of the units of the following collective investment schemes: **Pictet CH - CHF Sustainable Bonds**, **Pictet CH Institutional - Swiss Sustainable Equities Tracker** and **Pictet CH Institutional - World ex Swiss Sustainable Equities Tracker** (instead of 25% of the units of the target fund). Such transactions may not give rise to cumulation of the management and safekeeping fees. The attention of investors is drawn to the risks as described in §15, prov. 11 of the fund contract.

"Funds of funds" structure

The advantages and drawbacks of the subfund's "fund of funds" structure can be summarised as follows:

Fund of funds

ADVANTAGES	DRAWBACKS
Risks spread over several investment strategies. Potentially lower volatility. Possibility for investors without direct access to the target funds, for example because the minimum initial investment is too high, to invest indirectly in this investment category.	Each fund may levy fees and commission in addition to the fees and commission levied at subfund level, within the terms of the fund contract (cf. §19, prov. 4 in particular)

The process applied by the fund management company when selecting and supervising the target funds takes quantitative criteria into account, such as absolute and risk-adjusted performance, the stability and consistency of performance over time, the portfolio composition and the associated risks. The selection of the target funds is based on a qualitative analysis, the main features of which are the quality of the manager, the human resources and techniques deployed, the investment process, risk governance and control, the cost structure of the target funds, and their available capacity.

Accounting currency³⁶

The accounting currency of the subfund is the Swiss franc (CHF).

Principal risks³⁷

The subfund is subject to the risks inherent in any investment, especially:

- Risks relating to a given market
- Exchange rate fluctuations
- Fluctuations in interest rates

The value of the investments is determined by the markets on which they are traded. Asset values can fluctuate considerably depending on the performance of the market in general and of the securities held in the subfund's portfolio. The possibility of a prolonged fall in value cannot be ruled out. There is no guarantee that the investor will recover all the capital he invested, that he will obtain a specified income or that he will be able to return his units to the fund management company at a specified price.

The subfund is also exposed to the following risks:

- Operational risk: the subfund is subject to the risk of material losses resulting from human error or system failures or incorrect valuation of the underlying securities.
- Settlement risk: by investing on financial markets, the subfund is subject to risks that an expected payment or delivery of securities will not occur on time or at all.

³⁶ As in section 5.1 of the prospectus

³⁷ As in section 1.15 of the prospectus

- Counterparty risk (including in connection with underlying assets for target funds):
 - The use of derivatives in the form of contracts with counterparties may entail significant losses if a counterparty defaults;
 - The attention of investors is also drawn to the fact that the fund management company may under certain conditions invest up to 35% or in some cases up to 100% of the subfunds' assets in securities or money market instruments of the same issuer. This results in a concentration of counterparty risk on this issuer.
- Risk connected with high yield bond funds: compared with higher-rated bonds, bonds known as high yield bonds that are held by target funds are often more volatile (subject to fluctuations in value), less liquid (more difficult to sell or transfer to third parties) and more liable to be subject to financial difficulties (such as when the issuer defaults on payment or becomes insolvent). An investment in this kind of debt security may lead to depreciations and/or losses that can affect the net asset value of the subfund.
- Risks connected with alternative investments: these investments, especially in commodities and precious metals, are often volatile (subject to fluctuations in value), which may have an impact on the net asset value of the subfund. Speculative funds also incur a risk of volatility, which is often exacerbated by the use of derivative financial instruments within these funds; using them has a leverage effect which can increase the losses.
- Risks connected with real estate or infrastructure funds: the real estate securities or infrastructure held by the target funds are often volatile (subject to fluctuations in value) and influenced by numerous factors including local or general economic conditions, the trend in supply and demand for real estate or infrastructure in a given area, regulatory changes (e.g. controls on renting property) and tax changes (property tax) as well as variations in interest rates. They are usually rather illiquid (difficult to sell or transfer to third parties).
- Risks connected with contingent convertible bonds (CoCo bonds): the conditions attached to these instruments mean that certain events may result in the principal investment and/or the interest accrued being permanently reduced to zero.
- Sustainability risks: risks arising from any environmental, social or governance events or conditions that, were they to occur, could cause a material negative impact on the value of the investment. Sustainability risks include in particular transition risk (the risk posed by the exposure to issuers that may potentially be negatively affected by the transition to a low carbon economy), physical risk (the risk posed by the exposure to issuers that may potentially be negatively affected by the physical impact of climate change), environmental risk (the risk posed by the exposure to issuers that may potentially be causing or affected by environmental degradation and/or depletion of natural resources), social risk (the risk posed by the exposure to issuers that may potentially be negatively affected by social factors) and governance risk (the risk posed by the exposure to issuers that may potentially be negatively affected by weak governance structures).
- Risks connected with the ESG approach:
 - The process of taking ESG factors into account as part of the subfund's investment policy is based in particular on the ratings issued by external providers; despite the care used when selecting the said providers, which are recognised specialist companies, it cannot be ruled out that data may be inaccurate or unavailable;
 - It is also possible that the subfund's performance may deviate from that of the benchmark index owing to the overweight in investments with a high ESG score and/or the underweight in investments with a low ESG score.

Profile of the typical investor³⁸

The subfund is suitable for investors who:

- Want to be exposed to several asset classes (equities, debt securities, money market instruments, liquid assets)
- Are willing to bear strong price fluctuations

³⁸ As in section 6.2 of the prospectus

Medium risk

Subscription and redemption³⁹

- Cut-off days and times: Units of the subfund may be issued or redeemed on every bank business day in Switzerland, apart from the exceptions mentioned in section 1.8 of the prospectus. Subscription and redemption orders must be received by the custodian bank by 10.00 am at the latest. Orders received after this cut-off time will be processed on the following bank business day.
- Pricing date: The net asset value applicable to the transaction is calculated based on the closing prices of the day the order was placed. It is thus not yet known at the time when the order is placed (forward pricing).
- Calculation date: The calculation and publication of the net asset value take place on the business day following the relevant Pricing date.
- Settlement date: The value date of the subscription and redemption payments is two bank business days after the pricing date. However, if the payments cannot be settled in the reference currency of the unit class and/or the subfund on this date because the banks are closed or an inter-bank clearing system is unavailable in the country in question, the value date will be pushed back to the first day on which payments are able to be settled in the currency in question.

Information on the unit classes⁴⁰

Characteristics

UNIT CLASS	CONDITIONS
I dy CHF	These units are available on request to the following categories of investors: qualified investors referred to in Art. 4, paragraphs 3-5 of the Federal Act on Financial Services of 15 June 2018 (FINSA), who are investing (i) in their own name and (ii) on their own behalf or on behalf of their clients as part of a discretionary management or written fee-based advice mandate;

Characteristics

UNIT CLASS	CONDITIONS
	investors who have entered into a management, advisory or other service agreement with an entity of the Pictet group; collective investment schemes; pension institutions; not-for-profit institutions.
J dy CHF	These units are available upon request to investors making an initial investment worth at least CHF 5,000,000
P dy CHF	These units are not subject to any minimum investment restrictions.
R dy CHF	These units are characterised by their management fee and the fact that they do not charge a subscription or redemption fee.
Z dy CHF	These units are available upon request to holders who have entered into a management mandate or service agreement with an entity of the Pictet group.

Key Data

UNIT CLASS	AC-TIVE STA-TUS	ISIN CODE	REF-ER-ENCE CUR-RENCY	USE OF IN-COME ⁴¹
I dy CHF	✓	CH1106782787	CHF	Distr.
J dy CHF	-	-	CHF	Distr.
P dy CHF	✓	CH1106782886	CHF	Distr.
R dy CHF	-	CH1106783082	CHF	Distr.
Z dy CHF	✓	CH1106783173	CHF	Distr.

Calculating the costs of adjusting the portfolio⁴²

Incidental costs are determined as described in section 1.8 of the prospectus. They are taken into account as follows:

³⁹ As in section 1.8 of the prospectus

⁴⁰ As in section 1.6 of the prospectus

⁴¹ As in section 1.9 of the prospectus

⁴² As in section 1.8 of the prospectus

Costs of adjusting the portfolio

CLASSES IN CATEGORIES "I", "J", "P" AND "R"	CLASSES IN CATEGORY "Z"
Swinging Single Pricing; maximum rate ⁴³ : 2%	Spread; maximum rate ⁴⁴ : 2%

Fees and expenses⁴⁵**Fees and expenses charged at the time of subscribing or redeeming units**

FEES AND INCIDENTAL COSTS CHARGED TO THE INVESTOR	RATE
Subscription fee paid to distributors in Switzerland and abroad	Up to 5% maximum
Redemption fee paid to or distributors in Switzerland and abroad	Up to 1% maximum
Delivery fee for units of subfunds	CHF 200

Fees and costs charged to the subfund's assets on an ongoing basis

Unit class	FUND MANAGEMENT COMPANY'S FEES		CUSTODIAN BANK'S FEES
	Administration fee, annual rate	Management fee, annual rate	Unit class
I dy CHF	Up to 0.10% maximum	Up to 0.65% maximum	Up to 0.10% maximum
J dy CHF	Up to 0.10% maximum	Up to 0.55% maximum	Up to 0.10% maximum

Fees and costs charged to the subfund's assets on an ongoing basis

P dy CHF	Up to 0.10% maximum	Up to 1.30% maximum	Up to 0.10% maximum
R dy CHF	Up to 0.10% maximum	Up to 1.95% maximum	Up to 0.10% maximum
Z dy CHF	Up to 0.10% maximum	By agreement with each investor	Up to 0.10% maximum

One-off fees charged by the custodian bank

Distribution of annual income to investors	Up to a maximum of 1% of gross distributed amount
Distribution of proceeds from liquidation in the event the fund or subfund is wound up	Up to 0.5% maximum

TER⁴⁶**Total Expense Ratio**

UNIT CLASS	2022	2023	2024
I dy CHF	0.61%	0.73%	0.67%
P dy CHF	1.02%	1.14%	1.09%
Z dy CHF	0.19%	0.30%	0.24%

⁴³ Subject to exceptional circumstances as specified in §18, prov. 3 of the fund contract.

⁴⁴ Subject to exceptional circumstances as specified in §18, prov. 3 of the fund contract.

⁴⁵ As in section 1.12 of the prospectus

⁴⁶ As in section 1.12.b of the prospectus

Past results⁴⁷

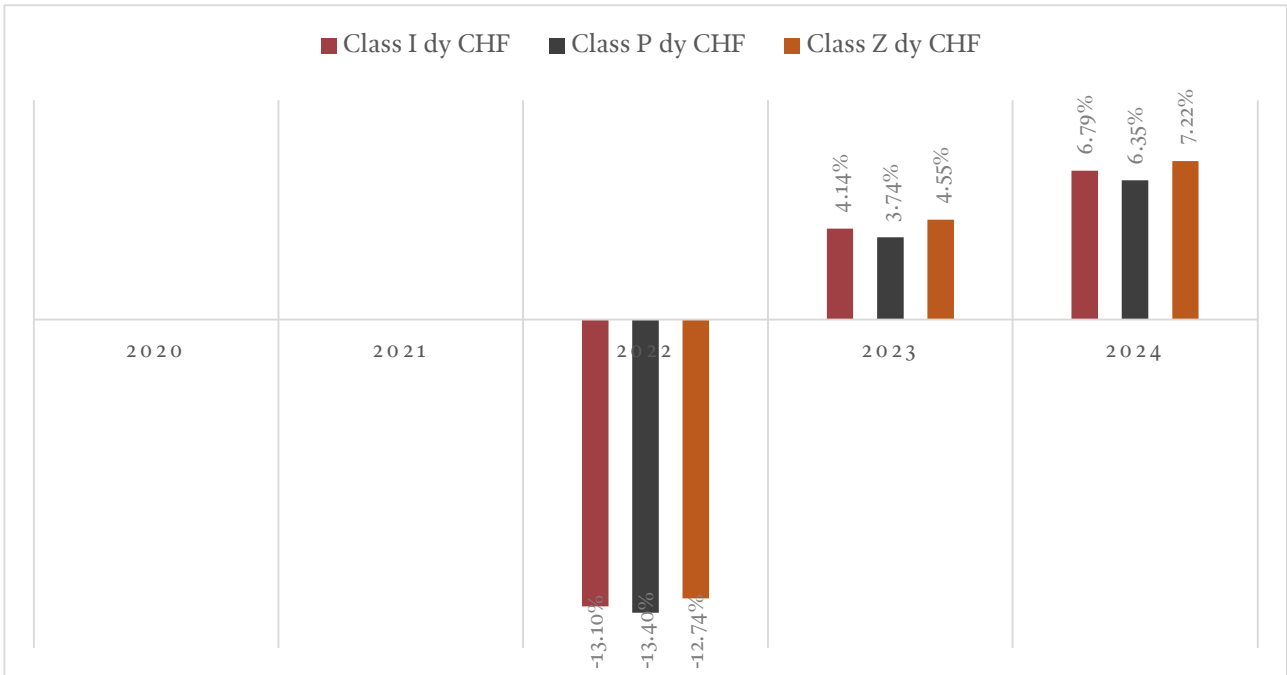

⁴⁷ As in section 6.1 of the prospectus. Past performance is not an indicator of current or future performance. Performance data does not include the commissions and fees charged at the time of subscribing for or redeeming units

ANNEX 4: PICTET CH TARGET - LPP SUSTAINABLE MULTI ASSET 40

Information on the subfund

Investment policy and objective⁴⁸

The subfund aims to generate a positive return in While following the principles laid down in the Federal Law on Occupational Retirement, Survivors' and Disability Pension Plans, the subfund aims to offer investors the opportunity to benefit from the return on a diversified portfolio where the portion invested in equities is 40% and whose environmental, social and governance ("ESG") characteristics are better than those of the benchmark index. As such, it will chiefly invest in debt securities, money market instruments, deposits, equities, real estate funds and precious metals.

The benchmark index is a composite that represents the strategic weighting of the various asset classes held in the subfund's portfolio:

Benchmark index

WEIGHTING	INDEX
30%	SBI AAA-BBB TR
7.5%	FTSE WGBI Hedged CHF
5%	Bloomberg Global Agg. Corp Hedged CHF
2.5%	ICE BOFA EUR High Yield Const. Hedged CHF
5%	½ JPM EMBI Div- Hedged CHF ½ JPM Global EM Div.
13%	SPI
24.5%	MSCI AC World
2.5%	MSCI World Small Caps
5%	SXI Real Estate
5%	HFRX Global Hedge Fund Hedged CHF

Generally speaking, investments may be made both through collective investments ("target funds") or structured products or derivatives (collectively with target funds: "indirect investment vehicles") and directly; however, for certain asset classes such as

alternative investments, infrastructure and high-yield bonds, direct investments are not permitted.

The subfund's investment policy is similar to that of an "Article 8" financial product with a positive tilt approach, within the meaning of the EU Sustainable Finance Disclosure Regulation ("SFDR")⁴⁹.

As a first step, the fund management company applies an internal exclusion policy regarding investments made directly (i) in issuers that (a) are involved in the production of nuclear weapons from countries that are not signatory to the 1968 Treaty on the Non-Proliferation of Nuclear Weapons (NPT) and in the production of other controversial weapons, (b) derive a significant proportion of their revenue from activities that are deemed harmful to society or the environment, such as thermal coal extraction and power generation, non-conventional oil and gas production, military contracting weapons and small arms, tobacco products, gambling operations and adult entertainment production, or (c) severely breach the UN Global Compact Principles on human rights, labour standards, environmental protection and anti-corruption, as well as (ii) in countries subject to international sanctions. For more information, please refer to our exclusions framework in the Responsible Investment Policy (https://documents.am.pictet/?cat=regulatory-permalink&dtyp=RI_POL-ICY&dla=en&bl=PAM), "ESG Focused: Positive Tilt" investment strategies.

The target funds of the Pictet Group in which the subfund invests that are actively managed and that may be deemed to comply with ESG criteria within the meaning defined below apply, at a minimum, the same exclusion policy; however, passively managed target funds, those that may not be deemed to comply with ESG criteria, as well as collective investments managed by third parties do not necessarily apply the same exclusion policy. However, such policy applies to the majority of the subfund's assets.

Furthermore, the investment process incorporates ESG factors on the basis of proprietary research and third-party research in order to evaluate investment risks and opportunities.

responsibility that the subfund's investment policy is similar to that of an SFDR "Article 8" financial product.

⁶ This concerns in particular the "foreign real estate" component of the benchmark index.

⁴⁸ As in section 1.10 of the prospectus

⁴⁹ The attention of investors is drawn to the fact that FINMA neither checks nor states an opinion on whether the subfund meets the provisions of the SFDR. Pictet Asset Management SA, as the fund management company, states on its own

The fund management company seeks to increase the weighting of securities with low sustainability risks and/or decrease the weighting of securities with high sustainability risks. As a result, the subfund has a better environmental, social and governance (ESG) profile than the investment universe. The fund management company invests the largest possible proportion, and at least 80%, of the subfund's assets in assets that may be deemed to comply with ESG criteria, which it defines and selects by applying the methodologies described below. In some cases, the prospective returns may nevertheless lead it to select different assets; moreover, for certain asset classes necessary for portfolio diversification, such as cash, commodities, precious metals or sovereign bonds, it is not always possible to select assets that may be deemed to comply with ESG criteria.

The following are defined as assets that may be deemed to comply with ESG criteria:

- indirect investment vehicles subject to articles 8 or 9 SFDR or that have a similar investment policy, while ensuring that their managers use at least one of the following ESG approaches: positive tilt approach (overweight in issuers with high ESG scores), best-in-class approach (or an approach that complies with best practice in favouring companies that meet high ESG criteria), sustainability-themed approach (investing in companies that offer sustainable environmental or social solutions), or impact investing (investing with the aim of creating a measurable social or environmental benefit in addition to financial performance)⁵⁰; in the case of indirect investment vehicles of the Pictet Group, these must also apply, at a minimum, the same exclusion policy as that described above in order to be considered as sustainable assets, with the exception of passively managed target funds. When selecting indirect investment vehicles from this universe, the management company does not favour one particular ESG approach among those mentioned; the selection is based on the ESG scores of the indirect investment vehicles, as well as their prospective returns.
- indirect real estate investment vehicles with a score equal to or greater than the average

awarded by a recognised reference body such as GRESB B.V. (https://documents.gresb.com/generated_files/real_estate/2020/real_estate/reference_guide/complete.html#assessment_and_reference_guide_structure).

In order to establish and compare the ESG profiles of the subfund and the benchmark index, the fund management company monitors the ESG profile of all the securities and issuers held either through indirect investment vehicles or directly, as well as those making up the benchmark index. The fund management company relies on information from a variety of sources, such as proprietary fundamental analyses, ESG research providers (e.g. Sustainalytics Ltd, InRate AG, ISS Institutional Shareholder Service Inc. or MSCI), third-party analyses (including those from brokers), credit rating services as well as financial and general media. On the basis of this information, the fund management company may decide to add or abandon certain securities, or to increase or reduce its holding in certain securities. The proportion of the investments in the portfolio that are subject to an ESG rating is at least 90% of the net assets excluding cash and short-term deposits. The remaining 10% represents the maximum proportion of the portfolio not subject to ESG analysis due to the lack of a rating or difficulties assigning a rating. The ESG profiles of the subfund and the benchmark index, as described above, are then calculated, taking the respective weighting of each security into account. The management company ensures on a monthly basis that the ESG profile of the subfund is better than that of the benchmark index; where this is not the case, it undertakes to modify the portfolio, within a reasonable period and taking account of the interests of the investors, so that the subfund once again has an ESG profile better than that of the benchmark index.

The fund management company may also engage (in collaborative dialogue) with the management of companies on material ESG issues. It exercises voting rights systematically. The proxy voting and engagement process (collaborative dialogue) are mainly conducted by investment professionals within several of Pictet Asset Management's

⁵⁰ It should be noted that the desired impact is specified by the target fund concerned. The subfund itself does not directly adopt the desired impacts of the target funds it selects.

investment teams, supported by a central ESG team. For more information on the exercise of voting rights and the active engagement with companies by the fund management company, please refer to its Responsible Investment Policy (https://documents.am.pictet/?cat=regulatory-permalink&dtyp=RL_POLICY&dla=fr&bl=PAM).

The fund management company's reports on responsible investment are permanently available on [am.pictet](https://am.pictet.com), in the "Responsible Investment" section.

By way of derogation from Art. 73 para. 2 lit. a CISO and as a fund of funds, this subfund may invest up to 50% of its assets in each of the following target funds: **Pictet CH - CHF Sustainable Bonds**, **Pictet CH Institutional - Swiss Sustainable Equities Tracker** and **Pictet CH Institutional - World ex Swiss Sustainable Equities Tracker** (instead of 20% of the fund assets in units of the same target fund). In addition and by way of derogation from Art. 84 para. 3 lit. b CISO, the subfund may acquire for the fund assets up to 100% of the units of the following collective investment schemes: **Pictet CH - CHF Sustainable Bonds**, **Pictet CH Institutional - Swiss Sustainable Equities Tracker** and **Pictet CH Institutional - World ex Swiss Sustainable Equities Tracker** (instead of 25% of the units of the target fund). Such transactions may not give rise to cumulation of the management and safekeeping fees. The attention of investors is drawn to the risks as described in §15, prov. 11 of the fund contract.

"Funds of funds" structure

The advantages and drawbacks of the subfund's "fund of funds" structure can be summarised as follows:

Fund of funds

ADVANTAGES	DRAWBACKS
Risks spread over several investment strategies. Potentially lower volatility. Possibility for investors without direct access to the target funds, for example because the minimum initial investment is too high, to invest indirectly in this investment category.	Each fund may levy fees and commission in addition to the fees and commission levied at subfund level, within the terms of the fund contract (cf. §19, prov. 4 in particular)

The process applied by the fund management company when selecting and supervising the target funds takes quantitative criteria into account, such as absolute and risk-adjusted performance, the stability and consistency of performance over time, the portfolio composition and the associated risks. The selection of the target funds is based on a qualitative analysis, the main features of which are the quality of the manager, the human resources and techniques deployed, the investment process, risk governance and control, the cost structure of the target funds, and their available capacity.

Accounting currency⁵¹

The accounting currency of the subfund is the Swiss franc (CHF).

Principal risks⁵²

The subfund is subject to the risks inherent in any investment, especially:

- Risks relating to a given market
- Exchange rate fluctuations
- Fluctuations in interest rates

The value of the investments is determined by the markets on which they are traded. Asset values can fluctuate considerably depending on the performance of the market in general and of the securities held in the subfund's portfolio. The possibility of a prolonged fall in value cannot be ruled out. There is no guarantee that the investor will recover all the capital he invested, that he will obtain a specified income or that he will be able to return his units to the fund management company at a specified price.

The subfund is also exposed to the following risks:

- Operational risk: the subfund is subject to the risk of material losses resulting from human error or system failures or incorrect valuation of the underlying securities.
- Settlement risk: by investing on financial markets, the subfund is subject to risks that an expected payment or delivery of securities will not occur on time or at all.

⁵¹ As in section 5.1 of the prospectus

⁵² As in section 1.15 of the prospectus

- Counterparty risk (including in connection with underlying assets for target funds):
 - The use of derivatives in the form of contracts with counterparties may entail significant losses if a counterparty defaults;
 - The attention of investors is also drawn to the fact that the fund management company may under certain conditions invest up to 35% or in some cases up to 100% of the subfunds' assets in securities or money market instruments of the same issuer. This results in a concentration of counterparty risk on this issuer.
- Risk connected with high yield bond funds: compared with higher-rated bonds, bonds known as high yield bonds that are held by target funds are often more volatile (subject to fluctuations in value), less liquid (more difficult to sell or transfer to third parties) and more liable to be subject to financial difficulties (such as when the issuer defaults on payment or becomes insolvent). An investment in this kind of debt security may lead to depreciations and/or losses that can affect the net asset value of the subfund.
- Risks connected with alternative investments: these investments, especially in commodities and precious metals, are often volatile (subject to fluctuations in value), which may have an impact on the net asset value of the subfund. Speculative funds also incur a risk of volatility, which is often exacerbated by the use of derivative financial instruments within these funds; using them has a leverage effect which can increase the losses.
- Risks connected with real estate or infrastructure funds: the real estate securities or infrastructure held by the target funds are often volatile (subject to fluctuations in value) and influenced by numerous factors including local or general economic conditions, the trend in supply and demand for real estate or infrastructure in a given area, regulatory changes (e.g. controls on renting property) and tax changes (property tax) as well as variations in interest rates. They are usually rather illiquid (difficult to sell or transfer to third parties).
- Risks connected with contingent convertible bonds (CoCo bonds): the conditions attached to these instruments mean that certain events may result in the principal investment and/or the interest accrued being permanently reduced to zero.
- Sustainability risks: risks arising from any environmental, social or governance events or conditions that, were they to occur, could cause a material negative impact on the value of the investment. Sustainability risks include in particular transition risk (the risk posed by the exposure to issuers that may potentially be negatively affected by the transition to a low carbon economy), physical risk (the risk posed by the exposure to issuers that may potentially be negatively affected by the physical impact of climate change), environmental risk (the risk posed by the exposure to issuers that may potentially be causing or affected by environmental degradation and/or depletion of natural resources), social risk (the risk posed by the exposure to issuers that may potentially be negatively affected by social factors) and governance risk (the risk posed by the exposure to issuers that may potentially be negatively affected by weak governance structures).
- Risks connected with the ESG approach:
 - The process of taking ESG factors into account as part of the subfund's investment policy is based in particular on the ratings issued by external providers; despite the care used when selecting the said providers, which are recognised specialist companies, it cannot be ruled out that data may be inaccurate or unavailable;
 - It is also possible that the subfund's performance may deviate from that of the benchmark index owing to the overweight in investments with a high ESG score and/or the underweight in investments with a low ESG score.

Profile of the typical investor⁵³

The subfund is suitable for investors who:

- Want to be exposed to several asset classes (equities, debt securities, money market instruments, liquid assets)
- Are willing to bear strong price fluctuations

⁵³ As in section 6.2 of the prospectus

Medium risk

Subscription and redemption⁵⁴

- Cut-off days and times: Units of the subfund may be issued or redeemed on every bank business day in Switzerland, apart from the exceptions mentioned in section 1.8 of the prospectus. Subscription and redemption orders must be received by the custodian bank by 10.00 am at the latest. Orders received after this cut-off time will be processed on the following bank business day.
- Pricing date: The net asset value applicable to the transaction is calculated based on the closing prices of the day the order was placed. It is thus not yet known at the time when the order is placed (forward pricing).
- Calculation date: The calculation and publication of the net asset value take place on the business day following the relevant Pricing date.
- Settlement date: The value date of the subscription and redemption payments is two bank business days after the pricing date. However, if the payments cannot be settled in the reference currency of the unit class and/or the subfund on this date because the banks are closed or an inter-bank clearing system is unavailable in the country in question, the value date will be pushed back to the first day on which payments are able to be settled in the currency in question.

Information on the unit classes⁵⁵

Characteristics

UNIT CLASS	CONDITIONS
I dy CHF	These units are available on request to the following categories of investors: qualified investors referred to in Art. 4, paragraphs 3-5 of the Federal Act on Financial Services of 15 June 2018 (FINSA), who are investing (i) in their own name and (ii) on their own behalf or on behalf of their clients as part of a discretionary management or written fee-based advice mandate;

Characteristics

UNIT CLASS	CONDITIONS
	investors who have entered into a management, advisory or other service agreement with an entity of the Pictet group; collective investment schemes; pension institutions; not-for-profit institutions.
J dy CHF	These units are available upon request to investors making an initial investment worth at least CHF 5,000,000
P dy CHF	These units are not subject to any minimum investment restrictions.
R dy CHF	These units are characterised by their management fee and the fact that they do not charge a subscription or redemption fee.
Z dy CHF	These units are available upon request to qualified investors within the meaning of holders who have entered into a management mandate or service agreement with an entity of the Pictet group.

Key Data

UNIT CLASS	AC-TIVE STATUS	ISIN CODE	REF-ER-ENCE CUR-RENCY	USE OF IN-COME ⁵⁶
I dy CHF	-	CH1106783884	CHF	Distr.
J dy CHF	-	-	CHF	Distr.
P dy CHF	✓	CH1106783934	CHF	Distr.
R dy CHF	-	CH1106783975	CHF	Distr.
Z dy CHF	✓	CH1106783983	CHF	Distr.

Calculating the costs of adjusting the portfolio⁵⁷

Incidental costs are determined as described in section 1.8 of the prospectus. They are taken into account as follows:

⁵⁴ As in section 1.8 of the prospectus

⁵⁵ As in section 1.6 of the prospectus

⁵⁶ As in section 1.9 of the prospectus

⁵⁷ As in section 1.8 of the prospectus

Costs of adjusting the portfolio

CLASSES IN CATEGORIES "I", "J", "P" AND "R"	CLASSES IN CATEGORY "Z"
Swinging Single Pricing; maximum rate ⁵⁸ : 2%	Spread; maximum rate ⁵⁹ : 2%

Fees and expenses⁶⁰**Fees and expenses charged at the time of subscribing or redeeming units**

FEES AND INCIDENTAL COSTS CHARGED TO THE INVESTOR	RATE
Subscription fee paid to distributors in Switzerland and abroad	Up to 5% maximum
Redemption fee paid to distributors in Switzerland and abroad	Up to 1% maximum
Delivery fee for units of subfunds	CHF 200

Fees and costs charged to the subfund's assets on an ongoing basis

Unit class	FUND MANAGEMENT COMPANY'S FEES		CUSTODIAN BANK'S FEES
	Administration fee, annual rate	Management fee, annual rate	Unit class
I dy CHF	Up to 0.10% maximum	Up to 0.65% maximum	Up to 0.10% maximum
J dy CHF	Up to 0.10% maximum	Up to 0.55% maximum	Up to 0.10% maximum
P dy CHF	Up to 0.10% maximum	Up to 1.30% maximum	Up to 0.10% maximum

Fees and costs charged to the subfund's assets on an ongoing basis

R dy CHF	Up to 0.10% maximum	Up to 1.95% maximum	Up to 0.10% maximum
Z dy CHF	Up to 0.10% maximum	By agreement with each investor	Up to 0.10% maximum

One-off fees charged by the custodian bank

Distribution of annual income to investors	Up to a maximum of 1% of gross distributed amount
Distribution of proceeds from liquidation in the event the fund or subfund is wound up	Up to 0.5% maximum

TER⁶¹**Total Expense Ratio**

UNIT CLASS	2022	2023	2024
I dy CHF	0.66%	0.78%	0.71%
P dy CHF	1.13%	1.25%	1.18%
Z dy CHF	0.20%	0.31%	0.24%

⁵⁸ Subject to exceptional circumstances as specified in §18, prov. 3 of the fund contract.

⁵⁹ Subject to exceptional circumstances as specified in §18, prov. 3 of the fund contract.

⁶⁰ As in section 1.12 of the prospectus

⁶¹ As in section 1.12.b of the prospectus

Past results⁶²

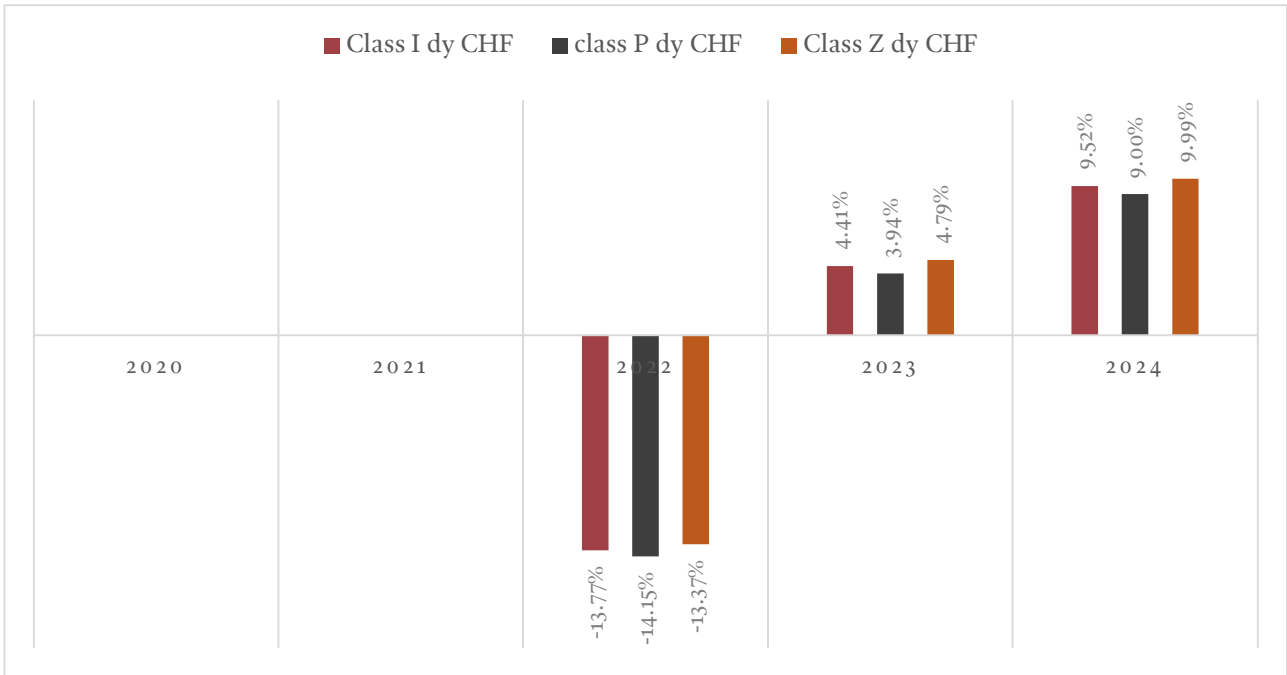

⁶² As in section 6.1 of the prospectus. Past performance is not an indicator of current or future performance. Performance data does not include the commissions and fees charged at the time of subscribing for or redeeming units

ANNEX 5: PICTET CH TARGET - LPP SUSTAINABLE MULTI ASSET 60

Information on the subfund

Investment policy and objective⁶³

The subfund aims to generate a positive return in While following the principles laid down in the Federal Law on Occupational Retirement, Survivors' and Disability Pension Plans, the subfund aims to offer investors the opportunity to benefit from the return on a diversified portfolio where the portion invested in equities is 60% and whose environmental, social and governance ("ESG") characteristics are better than those of the benchmark index. As such, it will chiefly invest in debt securities, money market instruments, deposits, equities, real estate funds and precious metals.

The benchmark index is a composite that represents the strategic weighting of the various asset classes held in the subfund's portfolio:

Benchmark index

WEIGHTING	INDEX
12.5%	SBI AAA-BBB TR
5%	FTSE WGBI Hedged CHF
5%	Bloomberg Global Agg. Corp Hedged CHF
2.5%	ICE BOFA EUR High Yield Const. Hedged CHF
5%	½ JPM EMBI Div-Hedged CHF ½ JPM Global EM Div.
20%	SPI
35%	MSCI AC World
5%	MSCI World Small Caps
5%	SXI Real Estate
5%	HFRX Global Hedge Fund Hedged CHF

Generally speaking, investments may be made both through collective investments ("target funds") or structured products or derivatives (collectively with target funds: "indirect investment vehicles") and directly; however, for certain asset classes such as

alternative investments, infrastructure and high-yield bonds, direct investments are not permitted.

The subfund's investment policy is similar to that of an "Article 8" financial product with a positive tilt approach, within the meaning of the EU Sustainable Finance Disclosure Regulation ("SFDR")⁶⁴.

As a first step, the fund management company applies an internal exclusion policy regarding investments made directly (i) in issuers that (a) are involved in the production of nuclear weapons from countries that are not signatory to the 1968 Treaty on the Non-Proliferation of Nuclear Weapons (NPT) and in the production of other controversial weapons, (b) derive a significant proportion of their revenue from activities that are deemed harmful to society or the environment, such as thermal coal extraction and power generation, non-conventional oil and gas production, military contracting weapons and small arms, tobacco products, gambling operations and adult entertainment production, or (c) severely breach the UN Global Compact Principles on human rights, labour standards, environmental protection and anti-corruption, as well as (ii) in countries subject to international sanctions. For more information, please refer to our exclusions framework in the Responsible Investment Policy (https://documents.am.pictet/?cat=regulatory-permalink&dtyp=RI_POL-ICY&dla=en&bl=PAM), "ESG Focused: Positive Tilt" investment strategies.

The target funds of the Pictet Group in which the subfund invests that are actively managed and that may be deemed to comply with ESG criteria within the meaning defined below apply, at a minimum, the same exclusion policy; however, passively managed target funds, those that may not be deemed to comply with ESG criteria, as well as collective investments managed by third parties do not necessarily apply the same exclusion policy. However, such policy applies to the majority of the subfund's assets.

Furthermore, the investment process incorporates ESG factors on the basis of proprietary research and third-party research in order to evaluate investment risks and opportunities.

responsibility that the subfund's investment policy is similar to that of an SFDR "Article 8" financial product.

⁶ This concerns in particular the "foreign real estate" component of the benchmark index.

⁶³ As in section 1.10 of the prospectus

⁶⁴ The attention of investors is drawn to the fact that FINMA neither checks nor states an opinion on whether the subfund meets the provisions of the SFDR. Pictet Asset Management SA, as the fund management company, states on its own

The fund management company seeks to increase the weighting of securities with low sustainability risks and/or decrease the weighting of securities with high sustainability risks. As a result, the sub-fund has a better environmental, social and governance (ESG) profile than the investment universe. The fund management company invests the largest possible proportion, and at least 80%, of the sub-fund's assets in assets that may be deemed to comply with ESG criteria, which it defines and selects by applying the methodologies described below. In some cases, the prospective returns may nevertheless lead it to select different assets; moreover, for certain asset classes necessary for portfolio diversification, such as cash, commodities, precious metals or sovereign bonds, it is not always possible to select assets that may be deemed to comply with ESG criteria.

The following are defined as assets that may be deemed to comply with ESG criteria:

- indirect investment vehicles subject to articles 8 or 9 SFDR or that have a similar investment policy, while ensuring that their managers use at least one of the following ESG approaches: positive tilt approach (overweight in issuers with high ESG scores), best-in-class approach (or an approach that complies with best practice in favouring companies that meet high ESG criteria), sustainability-themed approach (investing in companies that offer sustainable environmental or social solutions), or impact investing (investing with the aim of creating a measurable social or environmental benefit in addition to financial performance)⁶⁵; in the case of indirect investment vehicles of the Pictet Group, these must also apply, at a minimum, the same exclusion policy as that described above in order to be considered as sustainable assets, with the exception of passively managed target funds. When selecting indirect investment vehicles from this universe, the management company does not favour one particular ESG approach among those mentioned; the selection is based on the ESG scores of the indirect investment vehicles, as well as their prospective returns.
- indirect real estate investment vehicles with a score equal to or greater than the average

awarded by a recognised reference body such as GRESB B.V. (https://documents.gresb.com/generated_files/real_estate/2020/real_estate/reference_guide/complete.html#assessment_and_reference_guide_structure).

In order to establish and compare the ESG profiles of the subfund and the benchmark index, the fund management company monitors the ESG profile of all the securities and issuers held either through indirect investment vehicles or directly, as well as those making up the benchmark index. The fund management company relies on information from a variety of sources, such as proprietary fundamental analyses, ESG research providers (e.g. Sustainalytics Ltd, InRate AG, ISS Institutional Shareholder Service Inc. or MSCI), third-party analyses (including those from brokers), credit rating services as well as financial and general media. On the basis of this information, the fund management company may decide to add or abandon certain securities, or to increase or reduce its holding in certain securities. The proportion of the investments in the portfolio that are subject to an ESG rating is at least 90% of the net assets excluding cash and short-term deposits. The remaining 10% represents the maximum proportion of the portfolio not subject to ESG analysis due to the lack of a rating or difficulties assigning a rating. The ESG profiles of the subfund and the benchmark index, as described above, are then calculated, taking the respective weighting of each security into account. The management company ensures on a monthly basis that the ESG profile of the subfund is better than that of the benchmark index; where this is not the case, it undertakes to modify the portfolio, within a reasonable period and taking account of the interests of the investors, so that the subfund once again has an ESG profile better than that of the benchmark index.

The fund management company may also engage (in collaborative dialogue) with the management of companies on material ESG issues. It exercises voting rights systematically. The proxy voting and engagement process (collaborative dialogue) are mainly conducted by investment professionals within several of Pictet Asset Management's

⁶⁵ It should be noted that the desired impact is specified by the target fund concerned. The subfund itself does not directly adopt the desired impacts of the target funds it selects.

investment teams, supported by a central ESG team. For more information on the exercise of voting rights and the active engagement with companies by the fund management company, please refer to its Responsible Investment Policy (https://documents.am.pictet/?cat=regulatory-permalink&dtyp=RL_POLICY&dla=fr&bl=PAM).

The fund management company's reports on responsible investment are permanently available on [am.pictet](https://www.am.pictet.com), in the "Responsible Investment" section.

By way of derogation from Art. 73 para. 2 lit. a CISO and as a fund of funds, this subfund may invest up to 50% of its assets in each of the following target funds: **Pictet CH - CHF Sustainable Bonds**, **Pictet CH Institutional - Swiss Sustainable Equities Tracker** and **Pictet CH Institutional - World ex Swiss Sustainable Equities Tracker** (instead of 20% of the fund assets in units of the same target fund). In addition and by way of derogation from Art. 84 para. 3 lit. b CISO, the subfund may acquire for the fund assets up to 100% of the units of the following collective investment schemes: **Pictet CH - CHF Sustainable Bonds**, **Pictet CH Institutional - Swiss Sustainable Equities Tracker** and **Pictet CH Institutional - World ex Swiss Sustainable Equities Tracker** (instead of 25% of the units of the target fund). Such transactions may not give rise to cumulation of the management and safekeeping fees. The attention of investors is drawn to the risks as described in §15, prov. 11 of the fund contract.

"Funds of funds" structure

The advantages and drawbacks of the subfund's "fund of funds" structure can be summarised as follows:

Fund of funds

ADVANTAGES	DRAWBACKS
Risks spread over several investment strategies. Potentially lower volatility. Possibility for investors without direct access to the target funds, for example because the minimum initial investment is too high, to invest indirectly in this investment category.	Each fund may levy fees and commission in addition to the fees and commission levied at subfund level, within the terms of the fund contract (cf. §19, prov. 4 in particular)

The process applied by the fund management company when selecting and supervising the target funds takes quantitative criteria into account, such as absolute and risk-adjusted performance, the stability and consistency of performance over time, the portfolio composition and the associated risks. The selection of the target funds is based on a qualitative analysis, the main features of which are the quality of the manager, the human resources and techniques deployed, the investment process, risk governance and control, the cost structure of the target funds, and their available capacity.

Accounting currency⁶⁶

The accounting currency of the subfund is the Swiss franc (CHF).

Principal risks⁶⁷

The subfund is subject to the risks inherent in any investment, especially:

- Risks relating to a given market
- Exchange rate fluctuations
- Fluctuations in interest rates

The value of the investments is determined by the markets on which they are traded. Asset values can fluctuate considerably depending on the performance of the market in general and of the securities held in the subfund's portfolio. The possibility of a prolonged fall in value cannot be ruled out. There is no guarantee that the investor will recover all the capital he invested, that he will obtain a specified income or that he will be able to return his units to the fund management company at a specified price.

The subfund is also exposed to the following risks:

- Operational risk: the subfund is subject to the risk of material losses resulting from human error or system failures or incorrect valuation of the underlying securities.
- Settlement risk: by investing on financial markets, the subfund is subject to risks that an expected payment or delivery of securities will not occur on time or at all.

⁶⁶ As in section 5.1 of the prospectus

⁶⁷ As in section 1.15 of the prospectus

- Counterparty risk (including in connection with underlying assets for target funds):
 - The use of derivatives in the form of contracts with counterparties may entail significant losses if a counterparty defaults;
 - The attention of investors is also drawn to the fact that the fund management company may under certain conditions invest up to 35% or in some cases up to 100% of the subfunds' assets in securities or money market instruments of the same issuer. This results in a concentration of counterparty risk on this issuer.
- Risk connected with high yield bond funds: compared with higher-rated bonds, bonds known as high yield bonds that are held by target funds are often more volatile (subject to fluctuations in value), less liquid (more difficult to sell or transfer to third parties) and more liable to be subject to financial difficulties (such as when the issuer defaults on payment or becomes insolvent). An investment in this kind of debt security may lead to depreciations and/or losses that can affect the net asset value of the subfund.
- Risks connected with alternative investments: these investments, especially in commodities and precious metals, are often volatile (subject to fluctuations in value), which may have an impact on the net asset value of the subfund. Speculative funds also incur a risk of volatility, which is often exacerbated by the use of derivative financial instruments within these funds; using them has a leverage effect which can increase the losses.
- Risks connected with real estate or infrastructure funds: the real estate securities or infrastructure held by the target funds are often volatile (subject to fluctuations in value) and influenced by numerous factors including local or general economic conditions, the trend in supply and demand for real estate or infrastructure in a given area, regulatory changes (e.g. controls on renting property) and tax changes (property tax) as well as variations in interest rates. They are usually rather illiquid (difficult to sell or transfer to third parties).
- Risks connected with contingent convertible bonds (CoCo bonds): the conditions attached to these instruments mean that certain events may result in the principal investment and/or the interest accrued being permanently reduced to zero.
- Sustainability risks: risks arising from any environmental, social or governance events or conditions that, were they to occur, could cause a material negative impact on the value of the investment. Sustainability risks include in particular transition risk (the risk posed by the exposure to issuers that may potentially be negatively affected by the transition to a low carbon economy), physical risk (the risk posed by the exposure to issuers that may potentially be negatively affected by the physical impact of climate change), environmental risk (the risk posed by the exposure to issuers that may potentially be causing or affected by environmental degradation and/or depletion of natural resources), social risk (the risk posed by the exposure to issuers that may potentially be negatively affected by social factors) and governance risk (the risk posed by the exposure to issuers that may potentially be negatively affected by weak governance structures).
- Risks connected with the ESG approach:
 - The process of taking ESG factors into account as part of the subfund's investment policy is based in particular on the ratings issued by external providers; despite the care used when selecting the said providers, which are recognised specialist companies, it cannot be ruled out that data may be inaccurate or unavailable;
 - It is also possible that the subfund's performance may deviate from that of the benchmark index owing to the overweight in investments with a high ESG score and/or the underweight in investments with a low ESG score.

Profile of the typical investor⁶⁸

The subfund is suitable for investors who:

- Want to be exposed to several asset classes (equities, debt securities, money market instruments, liquid assets)
- Are willing to bear strong price fluctuations

⁶⁸ As in section 6.2 of the prospectus

Medium risk

Subscription and redemption⁶⁹

- **Cut-off days and times:** Units of the subfund may be issued or redeemed on every bank business day in Switzerland, apart from the exceptions mentioned in section 1.8 of the prospectus. Subscription and redemption orders must be received by the custodian bank by 10.00 am at the latest. Orders received after this cut-off time will be processed on the following bank business day.
- **Pricing date:** The net asset value applicable to the transaction is calculated based on the closing prices of the day the order was placed. It is thus not yet known at the time when the order is placed (forward pricing).
- **Calculation date:** The calculation and publication of the net asset value take place on the business day following the relevant Pricing date.
- **Settlement date:** The value date of the subscription and redemption payments is two bank business days after the pricing date. However, if the payments cannot be settled in the reference currency of the unit class and/or the subfund on this date because the banks are closed or an inter-bank clearing system is unavailable in the country in question, the value date will be pushed back to the first day on which payments are able to be settled in the currency in question.

Information on the unit classes⁷⁰

Characteristics

UNIT CLASS	CONDITIONS
I dy CHF	These units are available on request to the following categories of investors: qualified investors referred to in Art. 4, paragraphs 3-5 of the Federal Act on Financial Services of 15 June 2018 (FINSA), who are investing (i) in their own name and (ii) on their own behalf or on behalf of their clients as part of a discretionary management or written fee-based advice mandate;

Characteristics

UNIT CLASS	CONDITIONS
	investors who have entered into a management, advisory or other service agreement with an entity of the Pictet group; collective investment schemes; pension institutions; not-for-profit institutions.
J dy CHF	These units are available upon request to investors making an initial investment worth at least CHF 5,000,000
P dy CHF	These units are not subject to any minimum investment restrictions.
R dy CHF	These units are characterised by their management fee and the fact that they do not charge a subscription or redemption fee.
Z dy CHF	These units are available upon request to holders who have entered into a management mandate or service agreement with an entity of the Pictet group.

Key Data

UNIT CLASS	AC-TIVE STA-TUS	ISIN CODE	REF-ER-ENCE CUR-RENCY	USE OF IN-COME ⁷¹
I dy CHF	-	CH1106783959	CHF	Distr.
J dy CHF	-	-	CHF	Distr.
P dy CHF	✓	CH1106786184	CHF	Distr.
R dy CHF	-	CH1106786226	CHF	Distr.
Z dy CHF	✓	CH1106786192	CHF	Distr.

Calculating the costs of adjusting the portfolio⁷²

Incidental costs are determined as described in section 1.8 of the prospectus. They are taken into account as follows:

⁶⁹ As in section 1.8 of the prospectus

⁷⁰ As in section 1.6 of the prospectus

⁷¹ As in section 1.9 of the prospectus

⁷² As in section 1.8 of the prospectus

Costs of adjusting the portfolio

CLASSES IN CATEGORIES "I", "J", "P" AND "R"	CLASSES IN CATEGORY "Z"
Swinging Single Pricing; maximum rate ⁷³ : 2%	Spread; maximum rate ⁷⁴ : 2%

Fees and expenses⁷⁵**Fees and expenses charged at the time of subscribing or redeeming units**

FEES AND INCIDENTAL COSTS CHARGED TO THE INVESTOR	RATE
Subscription fee paid to distributors in Switzerland and abroad	Up to 5% maximum
Redemption fee paid to distributors in Switzerland and abroad	Up to 1% maximum
Delivery fee for units of subfunds	CHF 200

Fees and costs charged to the subfund's assets on an ongoing basis

Unit class	FUND MANAGEMENT COMPANY'S FEES		CUSTODIAN BANK'S FEES
	Administration fee, annual rate	Management fee, annual rate	Unit class
I dy CHF	Up to 0.10% maximum	Up to 0.65% maximum	Up to 0.10% maximum
J dy CHF	Up to 0.10% maximum	Up to 0.55% maximum	Up to 0.10% maximum
P dy CHF	Up to 0.10% maximum	Up to 1.30% maximum	Up to 0.10% maximum

Fees and costs charged to the subfund's assets on an ongoing basis

R dy CHF	Up to 0.10% maximum	Up to 1.95% maximum	Up to 0.10% maximum
Z dy CHF	Up to 0.10% maximum	By agreement with each investor	Up to 0.10% maximum

One-off fees charged by the custodian bank

Distribution of annual income to investors	Up to a maximum of 1% of gross distributed amount
Distribution of proceeds from liquidation in the event the fund or subfund is wound up	Up to 0.5% maximum

TER⁷⁶**Total Expense Ratio**

UNIT CLASS	2022	2023	2024
I dy CHF	0.69%	0.76%	0.71%
P dy CHF	1.25%	1.33%	1.28%
Z dy CHF	0.22%	0.30%	0.24%

⁷³ Subject to exceptional circumstances as specified in §18, prov. 3 of the fund contract.

⁷⁴ Subject to exceptional circumstances as specified in §18, prov. 3 of the fund contract.

⁷⁵ As in section 1.12 of the prospectus

⁷⁶ As in section 1.12.b of the prospectus

Past results⁷⁷

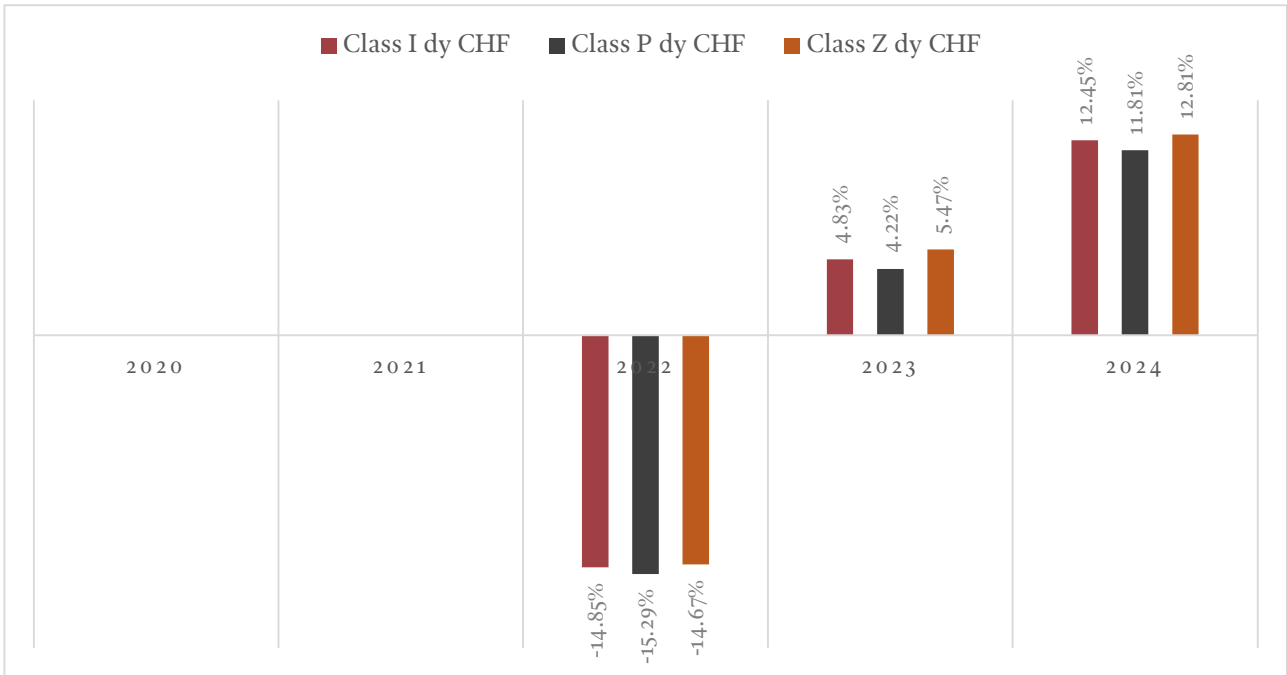

⁷⁷ As in section 6.1 of the prospectus. Past performance is not an indicator of current or future performance. Performance data does not include the commissions and fees charged at the time of subscribing for or redeeming units

FUND CONTRACT

I. Basis

§1. Name of the fund; name and registered office of the fund management company, the custodian bank and the asset manager

1. A contractual umbrella fund, with subfunds, of the “other funds for traditional investments” type has been established under the name of Pictet CH Target (referred to below as the “fund”) in accordance with Article 25 et seq. in conjunction with Article 70 and 92 et seq. of the Swiss Federal Act on Collective Investment Schemes of 23 June 2006 (CISA). The fund currently comprises the following subfunds:
 - a. Pictet CH Target - LPP Multi Asset Flexible
 - b. Pictet CH Target - LPP Sustainable Multi Asset 10
 - c. Pictet CH Target - LPP Sustainable Multi Asset 25
 - d. Pictet CH Target - LPP Sustainable Multi Asset 40
 - e. Pictet CH Target - LPP Sustainable Multi Asset 60
2. The fund management company is Pictet Asset Management SA, Route des Acacias 60, 1211 Geneva 73.
3. The custodian bank is Banque Pictet & Cie SA, Route des Acacias 60, 1211 Geneva 73.
4. The fund management company has not appointed an asset manager; it makes investment decisions for the subfunds. In the case of the **Pictet CH Target - LPP Multi Asset Flexible** subfund, the fund management company may delegate all or part of the management of the portfolio to Pictet Asset Management (Japan) Limited, Kishimoto Building 7F, 2-2-1, Marunouchi, Chiyoda-ku, Tokyo 100-0005, Japan.

II. Rights and obligations of the parties to the contract

§2. The fund contract

The legal relationship between the investors on the one hand and the fund management company and the custodian bank on the other shall be governed by the present fund contract and the applicable provisions of the legislation on collective investment schemes.

§3. The fund management company

1. The fund management company manages the subfunds at its own discretion and in its own name, but for the account of the investors. It decides in particular on the issue of units, the investments and their valuation. It calculates the net asset value of the subfunds and determines the subscription and redemption prices of units as well as distributions of income. It exercises all rights associated with the umbrella fund and subfunds.
2. The fund management company and its agents are subject to the duties of loyalty, due diligence and disclosure concerning the subfunds and the umbrella fund. They act independently and exclusively in the interests of the investors. They implement the organisational measures that are necessary for proper management. They account for the collective investment schemes they administer, look after or represent and they disclose all fees and costs charged directly or indirectly to the investors, as well as remuneration from third parties, particularly commissions, rebates and other pecuniary benefits.
3. The fund management company can delegate to third parties investment decisions as well as specific tasks for all subfunds or for individual subfunds, provided this is in the interests of efficient management. It commissions only persons who have the necessary abilities, knowledge and experience to perform these tasks, and who have the required authorisations. It instructs and carefully monitors the third parties it commissions. Investment decisions may be delegated only to asset managers who have the required authorisation. Investment decisions may not be delegated to the custodian bank or to other companies

whose interests may conflict with those of the fund management company or the investors. The fund management company remains responsible for compliance with prudential obligations and ensures that the interests of the investors are preserved when tasks are delegated. The fund management company is liable for the actions of the persons to whom it entrusts tasks, as if they were its own actions.

4. The fund management company may with the consent of the custodian bank submit a change to the present fund contract to the supervisory authority for approval (see §27) and may also establish further subfunds with the approval of the supervisory authority.
 5. The fund management company can merge the individual subfunds with other subfunds or with other investment funds pursuant to the provisions set down under §24, convert them into a different legal form of collective investment scheme in accordance with the provisions of §25, and wind up the individual subfunds pursuant to the provisions set down under §26.
 6. The fund management company is entitled to receive the fees stipulated in §§18 and 19. It is further entitled to be released from the liabilities assumed in the proper execution of its tasks, and to be reimbursed for expenses incurred in connection with such liabilities.
3. The custodian bank is responsible for maintaining the accounts and securities accounts, but may not access their assets independently.
 4. It guarantees that in the case of transactions relating to the assets of the subfunds, the counter-value is deposited within the usual time limit. It informs the fund management company if the counter-value is not reimbursed within the standard time frame and demands that the counterparty replace the value of the assets, to the extent that this is possible.
 5. The custodian bank manages the registers and accounts required so as to be able to distinguish at all times the assets held in custody for the different collective investment schemes. In the case of assets which cannot be taken into custody, it checks the title of the fund management company and keeps records of its findings.
 6. The custodian bank may delegate the safekeeping of the assets of the subfunds to third-party custodians or central securities depositories in Switzerland or abroad, provided that proper safekeeping is ensured. It ensures that the third-party custodian or central securities depository commissioned by it:
 - a. has a suitable operational structure, financial guarantees and such specialist qualifications as are necessary for the type and complexity of the assets entrusted to it;
 - b. is subject to regular external auditing, which ensures that the financial instruments are in its possession;
 - c. looks after the assets received from the custodian bank in such a way that they can at all times be identified by the custodian bank during regular portfolio reconciliations as clearly belonging to the fund assets;
 - d. complies with the rules applicable to the custodian bank as regards exercising the tasks delegated to it and avoiding conflicts of interest.
 7. The custodian bank is liable for any damages caused by the agents if it cannot prove that it used the degree of care appropriate to the circumstances when selecting, instructing and supervising the agents. The prospectus contains information on the risks involved in delegating the safekeeping to third-party and central depositories.

§4. Custodian bank

1. The custodian bank is responsible for the safekeeping of the assets of the subfunds. It handles the subscription and redemption of fund units as well as managing payment transactions on behalf of the subfunds.
2. The custodian bank and its agents are subject to the duties of loyalty, due diligence and disclosure. They act independently and exclusively in the interests of the investors. They implement the organisational measures that are necessary for proper management. They account for the collective investment schemes they administer, look after or represent and they disclose all fees and costs charged directly or indirectly to the investors, as well as remuneration from third parties, particularly commissions, rebates and other pecuniary benefits.

8. In accordance with the previous paragraph, the safekeeping of financial instruments may be entrusted only to a third party or central securities depository that is subject to supervision. An exception to this rule may be made if it is absolutely necessary to keep the instruments in a place where delegation to a third party or to a central securities depository subject to supervision is impossible, such as for reasons of mandatory legal provisions or the particular terms of the investment product. The investors must be warned in the prospectus if securities are entrusted to unregulated third-party custodians or central securities depositories.
9. The custodian bank ensures that the fund management company complies with the law and the fund contract. It checks that the calculation of the net asset values and of the subscription and redemption prices of the units as well as the investment decisions are in compliance with the law and the fund contract, and that the income is appropriated in accordance with the fund contract. The custodian bank is not responsible for the choice of investments made by the fund management company in accordance with the investment regulations.
10. The custodian bank is entitled to receive the fees stipulated in §§18 and 19. It is further entitled to be released from the liabilities assumed in the proper execution of its tasks, and to be reimbursed for expenses incurred in connection with such liabilities.
11. The custodian bank is not responsible for the safekeeping of the assets of the target funds in which the subfunds invest, unless this task has been delegated to it.

§5. Investors

1. The investor base is not restricted. For certain classes, restrictions in accordance with §6, prov. 3 are possible. The fund management company together with the custodian bank ensures that investors comply with the provisions relating to the investor base.
2. On concluding the contract and making a payment in cash or a contribution in kind, the investor acquires a claim against the fund management company in respect of the units acquired, in the form of a participation in the assets and income of a subfund of the umbrella fund. The investor's claim is evidenced in the form of fund units.
3. Investors are entitled to participate in the assets and income of only that subfund in which they hold units. Liabilities attributable to an individual subfund are borne solely by the said subfund.
4. The investors are obliged only to remit payment, in cash or in kind, for the units of the subfund to which they subscribe. They shall not be held personally liable for the liabilities of the fund or the subfunds.
5. Investors may at any time request that the fund management company supply them with the necessary information regarding the basis on which the net asset value per unit is calculated. If investors express an interest in more detailed information about specific business transactions effected by the fund management company, such as the exercising of membership and creditor rights, or on risk management, or on payment in kind, they must be given such information by the fund management company at any time. The investors may request at the courts of the registered office of the fund management company that the auditors or another expert investigate the matter which requires clarification and furnish the investors with a report.
6. Investors may terminate the fund contract at any time and demand that their share in the subfund concerned be reimbursed in cash. Instead of a cash payment, a reimbursement in kind may be made in accordance with §17, prov. 2.8, at the investor's request (with the exception of (i) investors domiciled or having their registered office in Japan and (ii) collective investment schemes dedicated to such investors, for whom the possibility of a redemption in kind is excluded) and with the consent of the fund management company.
7. The units may not be offered, sold, assigned or delivered to, and may not be held by, investors that are:
 - a. natural persons,
 - b. passive non-financial foreign entities ("Passive NFFE"), or
 - c. specified US persons,
 - as these terms are defined by the US Foreign Account Tax Compliance Act ("FATCA"), the

US FATCA Final Regulations and/or any applicable intergovernmental agreement in respect of the implementation of FATCA. Investors will be required to provide evidence of their status under FATCA by means of relevant tax documents, in particular a “W-8BEN-E” form from the US Internal Revenue Service, which must be renewed on a regular basis as per applicable regulations.

8. The units may not be offered, sold, assigned or delivered to, and may not be held by, investors that are:
 - a. natural persons, or
 - b. passive non-financial entities (“Passive NFE”), including financial entities that have been reclassified as passive non-financial entities, as defined under the Standard for Automatic Exchange of Financial Account Information in Tax Matters and the Common Reporting Standard and common diligence rules of the OECD (together, the “AEOI Standards”). Investors must provide proof of their status by means of any pertinent documentation.
9. Each investor who subscribes to a unit class thereby certifies that the access requirements are met. If requested, investors are obliged to provide the fund management company, the custodian bank and their agents with proof that they comply with or continue to comply with the provisions set forth in the law or the fund contract in respect of participation in a subfund or unit class. Furthermore, they are obliged to inform the custodian bank, the fund management company or their agents immediately once they no longer meet these prerequisites. The fund management company, the custodian bank and their agents reserve the right to prevent the acquisition or continuation of ownership or beneficial ownership of units by any person in breach of any law or regulation, whether Swiss or foreign, or which might expose the fund or its unitholders to adverse regulatory or tax consequences (including under FATCA or the AEOI Standards), including by declining subscription orders or by forcing redemption pursuant to prov. 12 and 13.
10. By subscribing for and continuing to hold units, investors acknowledge that their personal data may be collected, recorded, stored, transferred, processed and generally used by the fund management company, the custodian bank or their agents, which may be established outside Switzerland but are subject to an equivalent degree of confidentiality. Such data shall be used, in particular, for the purposes of account administration, anti-money laundering and counter-terrorist financing identification, tax identification, or for the purpose of compliance with FATCA or the AEOI Standards. The personal data of investors may have to be reported to the IRS; the personal data of any unitholder may also be reported to the Swiss tax authorities and exchanged with the tax authorities of any relevant jurisdiction, including those of the investor’s country of residence.
11. A subfund or unit class may be “soft closed”, meaning that it remains closed to new subscriptions if the fund management company decides that closure is necessary in order to protect the interests of the existing investors. Soft closing a subfund or unit class applies to new subscriptions or a switch within the subfund or unit class, but not to redemptions, transfers or switches out of the subfund or unit class. The subfund or unit class may be soft closed without the investors being notified.
12. The fund management company in conjunction with the custodian bank must make a forced redemption of the units of an investor at the current redemption price if:
 - a. this is necessary to safeguard the reputation of the financial market, and in particular to combat money laundering;
 - b. the investor no longer meets the legal, regulatory, contractual or statutory requirements for participation in a subfund.
13. The fund management company in conjunction with the custodian bank can also make a forced redemption of the units of an investor at the current redemption price if:
 - a. the participation of the investor in a subfund of the investment fund is such that it could have a significant detrimental impact on the economic interests of the other investors, in particular if the participation could result in tax disadvantages for the umbrella fund and/or a subfund in Switzerland or abroad, including in particular any tax or other liabilities that may derive from any requirements

- imposed by FATCA or the AEOI Standards or any breach thereof;
 - b. the investor has acquired or holds their units in violation of provisions of a law to which they are subject either in Switzerland or abroad, or of the present fund contract or the prospectus;
 - c. there is a detrimental impact on the economic interests of the investors, in particular in cases where individual investors seek by way of systematic subscriptions and immediate redemptions to achieve a pecuniary gain by exploiting the time differences between the setting of the closing prices and the valuation of the subfund's assets (market timing).
4. Unless otherwise specified in this fund contract, the reference currency of each unit class is as stated in the name of the class or, alternatively, in the name of the subfund.
 5. (i) Investors domiciled or having their registered office in Japan and (ii) collective investment schemes dedicated to such investors may not make a contribution or redemption in kind.
 6. "Distribution units" within the meaning of §22 are indicated by the mention "dy".
 7. Each subfund may have different unit classes, a list of which is specified in the prospectus. The unit classes potentially available for each subfund at present are as follows.

§6. Units and unit classes

1. The fund management company can establish different unit classes and can also merge or dissolve unit classes for each subfund at any time subject to the consent of the custodian bank and the approval of the supervisory authority. All unit classes entitle the holder to a share in the total assets of the subfund concerned, which are not segmented. This share may differ due to class-specific costs or distributions or class-specific income and the various classes may therefore have different net asset values per unit of a given subfund. Class-specific costs are covered by the assets of the subfund as a whole.
 2. Notification of the establishment, winding up or merger of unit classes shall be published in the media of publication. Only mergers shall be deemed a change to the fund contract pursuant to §27.
 3. The various unit classes of the subfunds may differ from one another in terms of their cost structure, reference currency, currency hedging, policy with regard to distribution or reinvestment of income, the minimum investment required and investor eligibility. Fees and costs are charged only to the unit class for which the respective service is performed. Fees and costs that cannot be unequivocally allocated to a unit class shall be charged to the individual unit classes on a pro rata basis in relation to their share of the subfund's assets.
- Unit classes in category "I"*
- a. Unit classes in category "I" are available on request to investors who, at the time of subscription, are:
 - > qualified investors referred to in Art. 4, paragraphs 3-5 of the Federal Act on Financial Services of 15 June 2018 (FinSA), who are investing (i) in their own name and (ii) on their own behalf or on behalf of their clients as part of a discretionary management or written fee-based advice mandate;
 - > investors who have entered into a management, advisory or other service agreement with an entity of the Pictet Group;
 - > collective investment schemes;
 - > pension institutions;
 - > not-for-profit institutions.
 - b. The following unit classes are available in this category:
 - i. For the **Pictet CH Target - LPP Multi Asset Flexible** subfund:
 - o I dy CHF: A performance fee may be levied, under the conditions specified in §19.
 - o IX dy CHF: These units are suitable for investors who do not want to be subject to a performance fee and therefore agree to pay a management fee higher than that applied to I dy CHF units.

- ii. For the **Pictet CH Target - LPP Sustainable Multi Asset 10, Pictet CH Target - LPP Sustainable Multi Asset 25, Pictet CH Target - LPP Sustainable Multi Asset 40, Pictet CH Target - LPP Sustainable Multi Asset 60** subfunds:
 - o I dy CHF.

Unit classes in category "J"

- a. Unit classes in category "J" are available on request to investors making an initial investment worth at least CHF 50,000,000, or the equivalent.
- b. The following unit classes are available in this category:
 - o J dy CHF.

Unit classes in category "P"

- a. Unit classes in category "P" are not subject to any quantitative restrictions.
- b. The following unit classes are available in this category:
 - i. For the **Pictet CH Target - LPP Multi Asset Flexible** subfund:
 - o P dy CHF: A performance fee may be levied, under the conditions specified in §19.
 - o PX dy CHF: These units are suitable for investors who do not want to be subject to a performance fee and therefore agree to pay a management fee higher than that applied to P dy CHF units.
 - ii. For the **Pictet CH Target - LPP Sustainable Multi Asset 10, Pictet CH Target - LPP Sustainable Multi Asset 25, Pictet CH Target - LPP Sustainable Multi Asset 40, Pictet CH Target - LPP Sustainable Multi Asset 60** subfunds:
 - o P dy CHF.

Unit classes in category "R"

- a. Unit classes in category "R" are characterised by their management fee and the fact that they

do not charge a subscription or redemption fee.

- b. The following unit classes are available in this category:
 - i. For the **Pictet CH Target - LPP Multi Asset Flexible** subfund:
 - o R dy CHF: A performance fee may be levied, under the conditions specified in §19.
 - o RX dy CHF: These units are suitable for investors who do not want to be subject to a performance fee and therefore agree to pay a management fee higher than that applied to R dy CHF units.
 - ii. For the **Pictet CH Target - LPP Sustainable Multi Asset 10, Pictet CH Target - LPP Sustainable Multi Asset 25, Pictet CH Target - LPP Sustainable Multi Asset 40, Pictet CH Target - LPP Sustainable Multi Asset 60** subfunds:
 - o R dy CHF.

Unit classes in category "Z"

- a. Unit classes in category "Z" are available on request to investors who have concluded a discretionary management or service agreement with an entity of the Pictet Group.
- b. The following unit classes are available in this category:
 - i. For the **Pictet CH Target - LPP Multi Asset Flexible** subfund:
 - o Z dy CHF: A performance fee may be levied, under the conditions specified in §19.
 - o ZX dy CHF: These units are suitable for investors who do not want to be subject to a performance fee and therefore agree to pay a management fee higher than that applied to Z dy CHF units.
 - ii. For the **Pictet CH Target - LPP Sustainable Multi Asset 10, Pictet CH Target - LPP Sustainable Multi Asset 25, Pictet CH Target - LPP Sustainable Multi Asset 40, Pictet CH Target - LPP Sustainable Multi Asset 60** subfunds:

- o Z dy CHF.

8. In principle, units shall not take the form of actual share certificates but shall exist purely as book entries. Investors may request delivery of a registered unit certificate at their own expense. The issue of unit certificates made out to bearer is not permitted. The current costs are stated in the prospectus. They are not, however, entitled to demand that fractions of units be issued in the form of certificates. If unit certificates have been issued, they must be returned at the latest with the application for redemption.
9. The fund management company and the custodian bank are obliged to instruct investors who no longer meet the prerequisites for holding a unit class to ensure within 30 calendar days that their units are redeemed pursuant to §17, transferred to a person who does meet the aforementioned prerequisites, or switched into units of another unit class of the subfund concerned whose prerequisites they do meet. If an investor fails to comply with this demand, the fund management company may, in cooperation with the custodian bank, make a forced switch into another unit class of the subfund concerned pursuant to §5, prov. 12 or, should this not be possible, force the redemption of the units in question.

III. Investment Policy Guidelines

A. Investment principles

§7. Compliance with investment guidelines

1. In selecting individual investments for each subfund, the fund management company must adhere to the principle of balanced risk diversification and must observe the percentage limits defined below. These percentages relate to the assets of the individual subfunds at market value and must be complied with at all times. The individual subfunds must have fulfilled the terms of the investment restrictions no later than six months after the subscription date (launch).
2. If the limits are exceeded as a result of market-related changes, the investments must be restored to the permitted level within a reasonable period, taking due account of the investors'

interests. If the limits relating to derivatives pursuant to §12 below are exceeded due to a change in the delta, this is to be rectified within three bank business days at the latest, taking due account of the investors' interests.

§8. Investment policy

1. Within the framework of the specific investment policy of each subfund, the fund management company may invest the assets of the individual subfunds in the investments listed below. The risks involved in these investments are set forth in the prospectus.
 - a. Securities, i.e. securities issued in large quantities and non-securitised rights with the same function (uncertified securities) that are traded on a stock exchange or another market open to the public, and that embody a participation right or claim or the right to acquire such securities or uncertified securities by way of subscription or exchange, for example warrants. Investments in securities from new issues are only permitted if their admission to a stock exchange or another regulated market open to the public is envisaged under the terms of issue. If they have not been admitted to a stock exchange or another regulated market open to the public within a year after their acquisition, these securities must be sold within one month or included under the restriction set down in prov. 1, lit. g.
 - b. Derivatives, if
 - i. the underlying securities are securities pursuant to lit. a, derivatives pursuant to lit. b, units in collective investment schemes pursuant to lit. d, money market instruments pursuant to lit. e, financial indices, interest rates, exchange rates, credits or currencies, and
 - ii. the underlying securities are permitted as investments under the fund contract.

The derivatives are either traded on a stock exchange or other regulated market open to the public, or are traded OTC. Investments in OTC transactions are permitted only if

- i. the counterparty is a regulated financial intermediary specialising in such transactions, and

- ii. the derivatives can be traded daily or a return to the issuer is possible at any time. In addition, it must be possible for them to be valued in a reliable and transparent manner.

Derivatives may be used pursuant to §12.

c. Structured products, if

- i. the underlying securities are securities pursuant to lit. a, derivatives pursuant to lit. b, structured products pursuant to lit. c, units in collective investment schemes pursuant to lit. d, money market instruments pursuant to lit. e, financial indices, interest rates, exchange rates, credits or currencies, and
- ii. the underlying securities are permitted as investments under the fund contract.

The structured products are either traded on a stock exchange or other regulated market open to the public, or are traded OTC. OTC transactions are permitted only if

- i. the counterparty is a regulated financial intermediary specialising in such transactions, and
- ii. the OTC products can be traded daily or a return to the issuer is possible at any time. In addition, it must be possible for them to be valued in a reliable and transparent manner.

d. Units of other collective investment schemes (target funds), which may take the form of contractual investment funds or of investments companies with variable capital,

- i. provided that:
 - o their documents restrict investments for their part in other target funds to a total of 10%;
 - o these target funds are subject to provisions equivalent to those pertaining to securities funds in respect of the purpose, organisation, investment policy, investor protection, risk diversification, asset segregation, borrowing, lending, short-selling of securities and money market instruments, the issuing and redemption of fund units and

the content of the semi-annual and annual reports; and

- o these target funds are authorised as collective investment schemes in their country of domicile and are subject there to supervision which is equivalent to that in Switzerland and which serves to protect investors, and that international legal assistance is ensured.

ii. or provided that:

- o their documents restrict investments for their part in other target funds to a total of 49%;
- o these target funds are subject to provisions equivalent to those pertaining to funds of the “other funds for traditional investments” type in respect of the purpose, organisation, investment policy, investor protection, risk diversification, asset segregation, borrowing, lending, short-selling of securities and money market instruments, the issuing and redemption of fund units and the content of the semi-annual and annual reports; and
- o these target funds are authorised as collective investment schemes in their country of domicile and are subject there to supervision which is equivalent to that in Switzerland and which serves to protect investors, and that international legal assistance is ensured.

iii. The fund management company invests the fund’s assets in Swiss open-ended real estate funds within the meaning of art. 58 et seq. CISA, and in comparable foreign collective investment schemes, including Real Estate Investment Trusts (REITs), traded on a stock exchange or other regulated market open to the public;

iv. The fund management company invests the fund’s assets in open-ended and/or closed-ended funds listed on a stock exchange or traded on a regulated market and investing in alternative asset classes such as commodities (e.g. gold, diversified or non-diversified precious metals or diversified or non-diversified industrial metals), speculative funds (“hedge funds”),

private equity. These funds may take the form of:

- o collective investment schemes under Swiss law in the “other funds for alternative investments” category in accordance with Art. 71 CISA, as well as comparable foreign collective investment schemes;
- o collective investment schemes that may themselves invest over 49% of their total assets in other collective investment schemes.

Subject to the provisions of §19, the fund management company may acquire units of target funds that are managed directly or indirectly by the fund management company itself or a company with which it is related by virtue of common management or control or by way of a substantial direct or indirect stake (“related target funds”).

- e. Money market instruments, provided these are liquid, can be readily valued and are traded on an exchange or other regulated market open to the public; money market instruments which are not traded on an exchange or other regulated market open to the public may be acquired only if the issue or the issuer is subject to provisions regarding creditor or investor protection and if the money market instruments are issued or guaranteed by issuers pursuant to Article 74 para 2 CISO.
- f. Sight or time deposits with terms to maturity not exceeding twelve months with banks domiciled in Switzerland or in a member state of the European Union or in another country provided that the bank is subject to supervision in this country which is equivalent to the supervision in Switzerland.
- g. Infrastructure, through collective investments or structured products or derivatives (collectively “indirect investment vehicles”).
- h. Unless otherwise provided in its investment policy, each subfund is authorised to invest in investments other than those specified in lts. a to g above up to a total of 10% of its total assets. The following are not permitted:
 - i. investments in precious metals, precious metals certificates, commodities and commodity certificates as well as
 - ii. actual short-selling in relation to investment of all kinds.

Pictet CH Target - LPP Multi Asset Flexible

2. The **Pictet CH Target - LPP Multi Asset Flexible** subfund aims to generate a positive return in Swiss francs. For this subfund, the fund management company invests in accordance with the rules laid down in the legislation on collective investment schemes and takes account of the provisions of the Federal Law on Occupational Retirement, Survivors' and Disability Pension Plans (LPP) and its implementing ordinances (in particular the Ordinance on Occupational Retirement, Survivors' and Disability Pension Plans, OPP2), without, however, being obliged to comply with every constraint and investment restriction resulting from them. The subfund will invest chiefly in debt securities, money market instruments, deposits, equities and equity-linked securities, as well as real estate funds. The subfund may invest in instruments that present specific risks: bonds not awarded the highest ratings granted by the specialist agencies (bonds known as high yield bonds), real estate funds, and investments known as alternative investments (commodities, precious or industrial metals, speculative funds); the main specific risks connected with these investments are stated in the prospectus. Within the limits specified below, the subfund's investments may be made either directly (with the exception of high yield bonds, real estate and alternative investments) or by means of collective investment schemes or structured products or derivatives (collectively: “indirect investment vehicles”). In principle, the liquidity of the target funds corresponds to that of the subfund; the fund management company may invest up to 20% of the subfund's total assets in target funds with weekly or monthly liquidity. In the case of direct investments in securities, the fund management company applies an exclusion approach (negative screening) whereby it systematically excludes companies on the basis of their controversial activities, and countries on the basis of the international sanctions to which they are subject; this approach is

described in more detail in the prospectus. The fund management company ensures that the target funds (within the meaning of prov. 1, lit. d) apply, at a minimum, the same exclusion policy; however, collective investments managed by third parties do not necessarily apply the same exclusion policy. The fund management company also includes ESG criteria (taking account of extra-financial risks and opportunities, in addition to financial analysis, when making investment decisions); the ESG characteristics of issuers are taken into account at the time they are selected and at the time their weighting in the subfund's portfolio is determined. The fund management company may enter into a dialogue with issuers in order to exert a positive influence on practices relating to ESG criteria. It exercises voting rights methodically. For this subfund:

- a. The fund management company may invest up to 100% of the total assets of the subfund in:
 - i. Debt securities of any kind (including in particular sovereign and corporate bonds, convertible bonds and inflation-linked bonds), either directly, or by means of collective investment schemes or derivatives, or, up to a maximum of 10% of the net assets of the subfund, by means of structured products. Investments in bonds are subject to the following requirements:
 - o A maximum of 20% of the subfund's net assets may be invested in high yield bonds with a rating less than or equal to BB+ (awarded by Standard & Poor's or Fitch Ratings) or Ba1 (awarded by Moody's) or presenting equivalent quality criteria; if one of the agencies has awarded a lower rating, the latter shall be used.
 - o Investments in high yield bonds shall be made exclusively by means of diversified collective investments, and shall exclude direct investments. Collective investments (target funds) must offer daily liquidity.
 - o If, following a subsequent downgrading in the quality rating of a bond which is held directly, at least one agency awards this bond a high yield bond rating, the bond thus downgraded must be sold within a reasonable time, taking account of the investors' interests.
 - ii. Money market instruments, directly or by means of collective investment schemes;
 - iii. Sight and term deposits;
- b. The fund management company may invest up to 50% of the subfund's total assets in equities and similar securities, either directly, or by means of collective investment schemes or derivatives, or, up to a maximum of 10% of the net assets of the subfund, by means of structured products.
- c. The fund management company may invest up to 15% of the subfund's total assets in alternative asset classes (commodities, precious or industrial metals, speculative funds, private equity, securities linked to an insurance policy), solely by means of collective investment schemes, certificates or structured products; all these indirect investment vehicles must be diversified, except as regards precious metals or industrial metals.
- d. The fund management company may invest up to 10% of the subfund's total assets in infrastructure, solely by means of diversified collective investment schemes, diversified certificates or diversified structured products.
- e. The fund management company may invest up to 30% of the subfund's total assets in real estate; investments in foreign real estate may not represent more than 10% of the subfund's total assets. Investments in real estate are made solely by means of collective investment schemes. In this respect, and as an exception to the requirement set forth in provision 1, lit. d, the subfund may invest in funds of real estate funds whose documentation does not restrict investments in other target funds to 10% or to 49% in total.
- f. The cumulative investments of the subfund in the following assets may not exceed 30% of its total assets:
 - i. Collective investments in the category "other funds for alternative investments", or the equivalent;
 - ii. Commodities;
 - iii. Precious or industrial metals;

- iv. Real estate;
 - v. Infrastructures.
- g. If exceptional circumstances such as disturbed market conditions or extreme volatility so justify, and with due regard to the objective of capital preservation in particular, the fund management company may invest up to 100% of the subfund's total assets in sight and term deposits and money market instruments.

Pictet CH Target - LPP Sustainable Multi Asset 10

3. The **Pictet CH Target - LPP Sustainable Multi Asset 10** subfund aims to offer investors the opportunity to benefit from the return on a diversified portfolio where the portion invested in equities and similar securities is 10%, with the overweight not being permitted to exceed 20%, and where the environmental, social and governance ("ESG") criteria are better than those of the benchmark index. The benchmark index is a composite that represents the strategic weighting of the various asset classes held in the subfund's portfolio; details are provided in the prospectus. For this subfund, the fund management company invests in accordance with the rules laid down in the legislation on collective investment schemes and takes account of the provisions of the Federal Law on Occupational Retirement, Survivors' and Disability Pension Plans (LPP) and its implementing ordinances (in particular the Ordinance on Occupational Retirement, Survivors' and Disability Pension Plans, OPP2), without, however, being obliged to comply with every constraint and investment restriction resulting from them; in particular, the subfund's exposure to currencies other than the Swiss franc is not capped. The subfund will invest chiefly in debt securities, money market instruments, deposits, equities and equity-linked securities, as well as real estate funds and infrastructures. The subfund may invest in instruments that present specific risks: bonds not awarded the highest ratings granted by the specialist agencies (bonds known as high yield bonds), real estate funds, and investments known as alternative investments (commodities, precious or industrial metals, speculative funds); the main specific risks connected with these investments are stated in the prospectus. Within the limits specified below, the subfund's

investments may be made either directly (with the exception of high yield bonds, real estate, infrastructures and alternative investments) or by means of collective investment schemes ("target funds") or structured products or derivatives (collectively with target funds: "indirect investment vehicles"). In principle, the liquidity of the target funds corresponds to that of the subfund; the fund management company may invest up to a maximum of 20% of the subfund's total assets in target funds that do not offer daily liquidity. For this subfund:

- a. The fund management company may invest up to 100% of the total assets of the subfund in:
 - i. Debt securities of any kind (including in particular sovereign and corporate bonds, convertible bonds and inflation-linked bonds), either directly, or by means of collective investment schemes or derivatives, or, up to a maximum of 10% of the net assets of the subfund, by means of structured products. Investments in bonds are subject to the following requirements:
 - o A maximum of 20% of the subfund's net assets may be invested in high yield bonds with a rating less than or equal to BB+ (awarded by Standard & Poor's or Fitch Ratings) or Ba1 (awarded by Moody's) or presenting equivalent quality criteria; if one of the agencies has awarded a lower rating, the latter shall be used.
 - o Investments in high yield bonds shall be made exclusively by means of diversified collective investments, and shall exclude direct investments. Collective investments (target funds) must offer daily liquidity.
 - o If, following a subsequent downgrading in the quality rating of a bond which is held directly, at least one agency awards this bond a high yield bond rating, the bond thus downgraded must be sold within a reasonable time, taking account of the investors' interests.
 - ii. Money market instruments, directly or by means of collective investment schemes;

- iii. Sight and term deposits;
- b. The fund management company may invest up to 15% of the subfund's total assets in alternative asset classes (commodities, precious or industrial metals, speculative funds, private equity, securities linked to an insurance policy), solely by means of collective investment schemes, certificates or structured products; all these indirect investment vehicles must be diversified, except as regards precious metals or industrial metals.
- c. The fund management company may invest up to 10% of the subfund's total assets in infrastructure, solely by means of diversified collective investment schemes, diversified certificates or diversified structured products.
- d. The fund management company may invest up to 30% of the subfund's total assets in real estate; investments in foreign real estate may not represent more than 10% of the subfund's total assets. Investments in real estate are made solely by means of indirect investment vehicles. In this respect, and as an exception to the requirement set forth in provision 1, lit. d, the subfund may invest in funds of real estate funds whose documentation does not restrict investments in other target funds to 10% or to 49% in total.
- e. The cumulative investments of the subfund in the following assets may not exceed 30% of its total assets:
 - i. Collective investments in the category "other funds for alternative investments", or the equivalent;
 - ii. Commodities;
 - iii. Precious or industrial metals;
 - iv. Real estate;
 - v. Infrastructures.
- f. The fund management company invests at least 80% of the subfund's assets in assets that may be deemed to comply with environmental, social and governance criteria, which are defined as (i) indirect investment vehicles whose managers use at least one of the following ESG approaches: positive tilt approach (overweight in issuers with high ESG scores), best-in-class approach (or an approach that complies with best practice in favouring

companies that meet high ESG criteria), sustainability-themed approach (investing in companies that offer sustainable environmental or social solutions), or impact investing (investing with the aim of creating a measurable social or environmental benefit in addition to financial performance), or (ii) indirect real estate investment vehicles with a score greater than the average awarded by a recognised reference body as described in more detail in the prospectus. The management company may however invest in other assets with a view to their prospective returns, or when assets that may be deemed to comply with environmental, social and governance criteria are not available, or not sufficiently available, in the asset class under consideration. It selects the subfund's investments using the methodologies described below.

- i. In the case of direct investments in securities, the fund management company initially applies an exclusion approach (negative screening) whereby it systematically excludes companies on the basis of their controversial activities or their breaches of international norms, and countries on the basis of the international sanctions to which they are subject; this approach is described in more detail in the prospectus. This policy applies to the majority of the subfund's assets. Furthermore, the fund management company includes ESG criteria (taking account of extra-financial risks and opportunities, in addition to financial analysis, when making investment decisions); the ESG characteristics of issuers are taken into account at the time they are selected and at the time their weighting in the subfund's portfolio is determined.
- ii. As regards investing in indirect investment vehicles, the management company favours those with the best ESG scores and the best prospective returns - whatever their ESG approach. In order to be deemed to comply with environmental, social and governance criteria, the related target funds (within the meaning of prov. 1, lit. d) apply, at a minimum, the same exclusion policy; however, collective investments managed by third parties do not necessarily apply the same exclusion policy.

The fund management company ensures on a monthly basis that the ESG profile of the subfund is better than that of the benchmark index. In order to do so, it calculates their respective ESG scores, based on the ESG ratings allocated to the underlying issuers by recognised providers or by the fund management company itself. The proportion of the investments in the portfolio that are subject to an ESG rating is at least 90% of the net assets excluding cash and short-term deposits. The remaining 10% represents the maximum proportion of the portfolio not subject to ESG analysis due to the lack of a rating or difficulties assigning a rating. If the comparison of the respective scores indicates that the ESG profile of the subfund is not better than that of the benchmark index, the management company undertakes to modify the portfolio, within a reasonable period and taking account of the interests of the investors, so that the subfund once again has an ESG profile better than that of the benchmark index.

The fund management company may enter into a dialogue with issuers in order to exert a positive influence on practices relating to ESG criteria. It exercises voting rights methodically.

The details of this responsible investment policy are also published in the prospectus.

- g. By way of derogation from Art. 73 para. 2 lit. a CISO and as a fund of funds, this subfund may invest up to 50% of its assets in each of the following target funds: **Pictet CH - CHF Sustainable Bonds**, **Pictet CH Institutional - Swiss Sustainable Equities Tracker** and **Pictet CH Institutional - World ex Swiss Sustainable Equities Tracker** (instead of 20% of the fund assets in units of the same target fund). In addition and by way of derogation from Art. 84 para. 3 lit. b CISO, the subfund may acquire for the fund assets up to 100% of the units of the following collective investment schemes: **Pictet CH - CHF Sustainable Bonds**, **Pictet CH Institutional - Swiss Sustainable Equities Tracker** and **Pictet CH Institutional - World ex Swiss**

Sustainable Equities Tracker (instead of 25% of the units of the target fund). Such transactions may not give rise to cumulation of the management and safekeeping fees. The attention of investors is drawn to the risks described in §15, prov. 11.

- h. If exceptional circumstances such as disturbed market conditions or extreme volatility so justify, the fund management company may invest up to 100% of the subfund's total assets in sight and term deposits and money market instruments.

Pictet CH Target - LPP Sustainable Multi Asset 25

4. The **Pictet CH Target - LPP Sustainable Multi Asset 25** subfund aims to offer investors the opportunity to benefit from the return on a diversified portfolio where the portion invested in equities and similar securities is 25%, with the overweight not being permitted to exceed 25%, and where the environmental, social and governance ("ESG") criteria are better than those of the benchmark index. The benchmark index is a composite that represents the strategic weighting of the various asset classes held in the subfund's portfolio; details are provided in the prospectus. For this subfund, the fund management company invests in accordance with the rules laid down in the legislation on collective investment schemes and takes account of the provisions of the Federal Law on Occupational Retirement, Survivors' and Disability Pension Plans (LPP) and its implementing ordinances (in particular the Ordinance on Occupational Retirement, Survivors' and Disability Pension Plans, OPP2), without, however, being obliged to comply with every constraint and investment restriction resulting from them; in particular, the subfund's exposure to currencies other than the Swiss franc is not capped. The subfund will invest chiefly in debt securities, money market instruments, deposits, equities and equity-linked securities, as well as real estate funds and infrastructures. The subfund may invest in instruments that present specific risks: bonds not awarded the highest ratings granted by the specialist agencies (bonds known as high yield bonds), real estate funds, and investments known as alternative investments (commodities, precious or industrial metals, speculative funds);

the main specific risks connected with these investments are stated in the prospectus. Within the limits specified below, the subfund's investments may be made either directly (with the exception of high yield bonds, real estate, infrastructures and alternative investments) or by means of collective investment schemes ("target funds") or structured products or derivatives (collectively with target funds: "indirect investment vehicles"). In principle, the liquidity of the target funds corresponds to that of the subfund; the fund management company may invest up to a maximum of 20% of the subfund's total assets in target funds that do not offer daily liquidity. For this subfund:

- a. The fund management company may invest up to 100% of the total assets of the subfund in:
 - i. Debt securities of any kind (including in particular sovereign and corporate bonds, convertible bonds and inflation-linked bonds), either directly, or by means of collective investment schemes or derivatives, or, up to a maximum of 10% of the net assets of the subfund, by means of structured products. Investments in bonds are subject to the following requirements:
 - o A maximum of 20% of the subfund's net assets may be invested in high yield bonds with a rating less than or equal to BB+ (awarded by Standard & Poor's or Fitch Ratings) or Ba1 (awarded by Moody's) or presenting equivalent quality criteria; if one of the agencies has awarded a lower rating, the latter shall be used.
 - o Investments in high yield bonds shall be made exclusively by means of diversified collective investments, and shall exclude direct investments. Collective investments (target funds) must offer daily liquidity.
 - o If, following a subsequent downgrading in the quality rating of a bond which is held directly, at least one agency awards this bond a high yield bond rating, the bond thus downgraded must be sold within a reasonable time, taking account of the investors' interests.
 - ii. Money market instruments, directly or by means of collective investment schemes;
 - iii. Sight and term deposits;
- b. The fund management company may invest up to 15% of the subfund's total assets in alternative asset classes (commodities, precious or industrial metals, speculative funds, private equity, securities linked to an insurance policy), solely by means of collective investment schemes, certificates or structured products; all these indirect investment vehicles must be diversified, except as regards precious metals or industrial metals.
- c. The fund management company may invest up to 10% of the subfund's total assets in infrastructure, solely by means of diversified collective investment schemes, diversified certificates or diversified structured products.
- d. The fund management company may invest up to 30% of the subfund's total assets in real estate; investments in foreign real estate may not represent more than 10% of the subfund's total assets. Investments in real estate are made solely by means of indirect investment vehicles. In this respect, and as an exception to the requirement set forth in provision 1, lit. d, the subfund may invest in funds of real estate funds whose documentation does not restrict investments in other target funds to 10% or to 49% in total.
- e. The cumulative investments of the subfund in the following assets may not exceed 30% of its total assets:
 - i. Collective investments in the category "other funds for alternative investments", or the equivalent;
 - ii. Commodities;
 - iii. Precious or industrial metals;
 - iv. Real estate;
 - v. Infrastructures.
- f. The fund management company invests at least 80% of the subfund's assets in assets that may be deemed to comply with environmental, social and governance criteria, which are defined as (i) indirect investment vehicles whose managers use at least one of the following ESG approaches: positive tilt approach

(overweight in issuers with high ESG scores), best-in-class approach (or an approach that complies with best practice in favouring companies that meet high ESG criteria), sustainability-themed approach (investing in companies that offer sustainable environmental or social solutions), or impact investing (investing with the aim of creating a measurable social or environmental benefit in addition to financial performance), or (ii) indirect real estate investment vehicles with a score greater than the average awarded by a recognised reference body as described in more detail in the prospectus. The management company may however invest in other assets with a view to their prospective returns, or when assets that may be deemed to comply with environmental, social and governance criteria are not available, or not sufficiently available, in the asset class under consideration. It selects the subfund's investments using the methodologies described below.

- i. In the case of direct investments in securities, the fund management company initially applies an exclusion approach (negative screening) whereby it systematically excludes companies on the basis of their controversial activities or their breaches of international norms, and countries on the basis of the international sanctions to which they are subject; this approach is described in more detail in the prospectus. This policy applies to the majority of the subfund's assets. Furthermore, the fund management company includes ESG criteria (taking account of extra-financial risks and opportunities, in addition to financial analysis, when making investment decisions); the ESG characteristics of issuers are taken into account at the time they are selected and at the time their weighting in the subfund's portfolio is determined.
 - ii. As regards investing in indirect investment vehicles, the management company favours those with the best ESG scores and the best prospective returns - whatever their ESG approach. In order to be deemed to comply with environmental, social and governance criteria, the related target funds (within the meaning of prov. 1, lit. d) apply, at a minimum, the same exclusion policy; however, collective investments managed by third parties do not necessarily apply the same exclusion policy.
- The fund management company ensures on a monthly basis that the ESG profile of the subfund is better than that of the benchmark index. In order to do so, it calculates their respective ESG scores, based on the ESG ratings allocated to the underlying issuers by recognised providers or by the fund management company itself. The proportion of the investments in the portfolio that are subject to an ESG rating is at least 90% of the net assets excluding cash and short-term deposits. The remaining 10% represents the maximum proportion of the portfolio not subject to ESG analysis due to the lack of a rating or difficulties assigning a rating. If the comparison of the respective scores indicates that the ESG profile of the subfund is not better than that of the benchmark index, the management company undertakes to modify the portfolio, within a reasonable period and taking account of the interests of the investors, so that the subfund once again has an ESG profile better than that of the benchmark index.
- The fund management company may enter into a dialogue with issuers in order to exert a positive influence on practices relating to ESG criteria. It exercises voting rights methodically.
- The details of this responsible investment policy are also published in the prospectus.
- g. By way of derogation from Art. 73 para. 2 lit. a CISO and as a fund of funds, this subfund may invest up to 50% of its assets in each of the following target funds: **Pictet CH - CHF Sustainable Bonds**, **Pictet CH Institutional - Swiss Sustainable Equities Tracker** and **Pictet CH Institutional - World ex Swiss Sustainable Equities Tracker** (instead of 20% of the fund assets in units of the same target fund). In addition and by way of derogation from Art. 84 para. 3 lit. b CISO, the subfund may acquire for the fund assets up to 100% of the units of the following collective investment schemes: **Pictet CH -**

CHF Sustainable Bonds, Pictet CH Institutional - Swiss Sustainable Equities Tracker and Pictet CH Institutional - World ex Swiss Sustainable Equities Tracker (instead of 25% of the units of the target fund). Such transactions may not give rise to cumulation of the management and safekeeping fees. The attention of investors is drawn to the risks described in §15, prov. 11.

- h. If exceptional circumstances such as disturbed market conditions or extreme volatility so justify, the fund management company may invest up to 100% of the subfund's total assets in sight and term deposits and money market instruments.

Pictet CH Target - LPP Sustainable Multi Asset 40

5. The **Pictet CH Target - LPP Sustainable Multi Asset 40** subfund aims to offer investors the opportunity to benefit from the return on a diversified portfolio where the portion invested in equities and similar securities is 40%, with the overweight not being permitted to exceed 20%, and where the environmental, social and governance ("ESG") criteria are better than those of the benchmark index. The benchmark index is a composite that represents the strategic weighting of the various asset classes held in the subfund's portfolio; details are provided in the prospectus. For this subfund, the fund management company invests in accordance with the rules laid down in the legislation on collective investment schemes and takes account of the provisions of the Federal Law on Occupational Retirement, Survivors' and Disability Pension Plans (LPP) and its implementing ordinances (in particular the Ordinance on Occupational Retirement, Survivors' and Disability Pension Plans, OPP2), without, however, being obliged to comply with every constraint and investment restriction resulting from them; in particular, the subfund's exposure to currencies other than the Swiss franc is not capped. The subfund will invest chiefly in debt securities, money market instruments, deposits, equities and equity-linked securities, as well as real estate funds and infrastructures. The subfund may invest in instruments that present specific risks: bonds not awarded the highest ratings granted by the specialist agencies (bonds known as high yield

bonds), real estate funds, and investments known as alternative investments (commodities, precious or industrial metals, speculative funds); the main specific risks connected with these investments are stated in the prospectus. Within the limits specified below, the subfund's investments may be made either directly (with the exception of high yield bonds, real estate, infrastructures and alternative investments) or by means of collective investment schemes ("target funds") or structured products or derivatives (collectively with target funds: "indirect investment vehicles"). In principle, the liquidity of the target funds corresponds to that of the subfund; the fund management company may invest up to a maximum of 20% of the subfund's total assets in target funds that do not offer daily liquidity. For this subfund:

- a. The fund management company may invest up to 100% of the total assets of the subfund in:
- i. Debt securities of any kind (including in particular sovereign and corporate bonds, convertible bonds and inflation-linked bonds), either directly, or by means of collective investment schemes or derivatives, or, up to a maximum of 10% of the net assets of the subfund, by means of structured products. Investments in bonds are subject to the following requirements:
 - o A maximum of 20% of the subfund's net assets may be invested in high yield bonds with a rating less than or equal to BB+ (awarded by Standard & Poor's or Fitch Ratings) or Ba1 (awarded by Moody's) or presenting equivalent quality criteria; if one of the agencies has awarded a lower rating, the latter shall be used.
 - o Investments in high yield bonds shall be made exclusively by means of diversified collective investments, and shall exclude direct investments. Collective investments (target funds) must offer daily liquidity.
 - o If, following a subsequent downgrading in the quality rating of a bond which is held directly, at least one agency awards this bond a high yield bond rating, the bond thus

downgraded must be sold within a reasonable time, taking account of the investors' interests.

- ii. Money market instruments, directly or by means of collective investment schemes;
 - iii. Sight and term deposits;
- b. The fund management company may invest up to 15% of the subfund's total assets in alternative asset classes (commodities, precious or industrial metals, speculative funds, private equity, securities linked to an insurance policy), solely by means of collective investment schemes, certificates or structured products; all these indirect investment vehicles must be diversified, except as regards precious metals or industrial metals.
- c. The fund management company may invest up to 10% of the subfund's total assets in infrastructure, solely by means of diversified collective investment schemes, diversified certificates or diversified structured products.
- d. The fund management company may invest up to 30% of the subfund's total assets in real estate; investments in foreign real estate may not represent more than 10% of the subfund's total assets. Investments in real estate are made solely by means of indirect investment vehicles. In this respect, and as an exception to the requirement set forth in provision 1, lit. d, the subfund may invest in funds of real estate funds whose documentation does not restrict investments in other target funds to 10% or to 49% in total.
- e. The cumulative investments of the subfund in the following assets may not exceed 30% of its total assets:
- i. Collective investments in the category "other funds for alternative investments", or the equivalent;
 - ii. Commodities;
 - iii. Precious or industrial metals;
 - iv. Real estate;
 - v. Infrastructures.
- f. The fund management company invests at least 80% of the subfund's assets in assets that may be deemed to comply with environmental, social and governance criteria, which are

defined as (i) indirect investment vehicles whose managers use at least one of the following ESG approaches: positive tilt approach (overweight in issuers with high ESG scores), best-in-class approach (or an approach that complies with best practice in favouring companies that meet high ESG criteria), sustainability-themed approach (investing in companies that offer sustainable environmental or social solutions), or impact investing (investing with the aim of creating a measurable social or environmental benefit in addition to financial performance), or (ii) indirect real estate investment vehicles with a score greater than the average awarded by a recognised reference body as described in more detail in the prospectus. The management company may however invest in other assets with a view to their prospective returns, or when assets that may be deemed to comply with environmental, social and governance criteria, are not available, or not sufficiently available, in the asset class under consideration. It selects the subfund's investments using the methodologies described below.

- i. In the case of direct investments in securities, the fund management company initially applies an exclusion approach (negative screening) whereby it systematically excludes companies on the basis of their controversial activities or their breaches of international norms, and countries on the basis of the international sanctions to which they are subject; this approach is described in more detail in the prospectus. This policy applies to the majority of the subfund's assets. Furthermore, the fund management company includes ESG criteria (taking account of extra-financial risks and opportunities, in addition to financial analysis, when making investment decisions); the ESG characteristics of issuers are taken into account at the time they are selected and at the time their weighting in the subfund's portfolio is determined.
- ii. As regards investing in indirect investment vehicles, the management company favours those with the best ESG scores and the best prospective returns - whatever their ESG approach. In order to be deemed to comply with environmental, social and

governance criteria, the related target funds (within the meaning of prov. 1, lit. d) apply, at a minimum, the same exclusion policy; however, collective investments managed by third parties do not necessarily apply the same exclusion policy.

The fund management company ensures on a monthly basis that the ESG profile of the subfund is better than that of the benchmark index. In order to do so, it calculates their respective ESG scores, based on the ESG ratings allocated to the underlying issuers by recognised providers or by the fund management company itself. The proportion of the investments in the portfolio that are subject to an ESG rating is at least 90% of the net assets excluding cash and short-term deposits. The remaining 10% represents the maximum proportion of the portfolio not subject to ESG analysis due to the lack of a rating or difficulties assigning a rating. If the comparison of the respective scores indicates that the ESG profile of the subfund is not better than that of the benchmark index, the management company undertakes to modify the portfolio, within a reasonable period and taking account of the interests of the investors, so that the subfund once again has an ESG profile better than that of the benchmark index.

The fund management company may enter into a dialogue with issuers in order to exert a positive influence on practices relating to ESG criteria. It exercises voting rights methodically.

The details of this responsible investment policy are also published in the prospectus.

- g. By way of derogation from Art. 73 para. 2 lit. a CISO and as a fund of funds, this subfund may invest up to 50% of its assets in each of the following target funds: **Pictet CH - CHF Sustainable Bonds**, **Pictet CH Institutional - Swiss Sustainable Equities Tracker** and **Pictet CH Institutional - World ex Swiss Sustainable Equities Tracker** (instead of 20% of the fund assets in units of the same target fund). In addition and by way of derogation from Art. 84 para. 3 lit. b

CISO, the subfund may acquire for the fund assets up to 100% of the units of the following collective investment schemes: **Pictet CH - CHF Sustainable Bonds**, **Pictet CH Institutional - Swiss Sustainable Equities Tracker** and **Pictet CH Institutional - World ex Swiss Sustainable Equities Tracker** (instead of 25% of the units of the target fund). Such transactions may not give rise to cumulation of the management and safekeeping fees. The attention of investors is drawn to the risks described in §15, prov. 11.

- h. If exceptional circumstances such as disturbed market conditions or extreme volatility so justify, the fund management company may invest up to 100% of the subfund's total assets in sight and term deposits and money market instruments.

Pictet CH Target - LPP Sustainable Multi Asset 60

6. The **Pictet CH Target - LPP Sustainable Multi Asset 60** subfund aims to offer investors the opportunity to benefit from the return on a diversified portfolio where the portion invested in equities and similar securities is 60%, with the overweight not being permitted to exceed 20%, and where the environmental, social and governance ("ESG") criteria are better than those of the benchmark index. The benchmark index is a composite that represents the strategic weighting of the various asset classes held in the subfund's portfolio; details are provided in the prospectus. For this subfund, the fund management company invests in accordance with the rules laid down in the legislation on collective investment schemes and takes account of the provisions of the Federal Law on Occupational Retirement, Survivors' and Disability Pension Plans (LPP) and its implementing ordinances (in particular the Ordinance on Occupational Retirement, Survivors' and Disability Pension Plans, OPP2), without, however, being obliged to comply with every constraint and investment restriction resulting from them; in particular, the subfund's exposure to currencies other than the Swiss franc is not capped. The subfund will invest chiefly in debt securities, money market instruments, deposits, equities and equity-linked securities, as well as real estate funds and infrastructures. The subfund may invest in

instruments that present specific risks: bonds not awarded the highest ratings granted by the specialist agencies (bonds known as high yield bonds), real estate funds, and investments known as alternative investments (commodities, precious or industrial metals, speculative funds); the main specific risks connected with these investments are stated in the prospectus. Within the limits specified below, the subfund's investments may be made either directly (with the exception of high yield bonds, real estate, infrastructures and alternative investments) or by means of collective investment schemes ("target funds") or structured products or derivatives (collectively with target funds: "indirect investment vehicles"). In principle, the liquidity of the target funds corresponds to that of the subfund; the fund management company may invest up to a maximum of 20% of the subfund's total assets in target funds that do not offer daily liquidity. For this subfund:

- a. The fund management company may invest up to 100% of the total assets of the subfund in:
 - i. Debt securities of any kind (including in particular sovereign and corporate bonds, convertible bonds and inflation-linked bonds), either directly, or by means of collective investment schemes or derivatives, or, up to a maximum of 10% of the net assets of the subfund, by means of structured products. Investments in bonds are subject to the following requirements:
 - o A maximum of 20% of the subfund's net assets may be invested in high yield bonds with a rating less than or equal to BB+ (awarded by Standard & Poor's or Fitch Ratings) or Ba1 (awarded by Moody's) or presenting equivalent quality criteria; if one of the agencies has awarded a lower rating, the latter shall be used.
 - o Investments in high yield bonds shall be made exclusively by means of diversified collective investments, and shall exclude direct investments. Collective investments (target funds) must offer daily liquidity.
 - o If, following a subsequent downgrading in the quality rating of a bond which is held directly, at least one agency awards this bond a high yield bond rating, the bond thus downgraded must be sold within a reasonable time, taking account of the investors' interests.
 - ii. Money market instruments, directly or by means of collective investment schemes;
 - iii. Sight and term deposits;
- b. The fund management company may invest up to 15% of the subfund's total assets in alternative asset classes (commodities, precious or industrial metals, speculative funds, private equity, securities linked to an insurance policy), solely by means of collective investment schemes, certificates or structured products; all these indirect investment vehicles must be diversified, except as regards precious metals or industrial metals.
- c. The fund management company may invest up to 10% of the subfund's total assets in infrastructure, solely by means of diversified collective investment schemes, diversified certificates or diversified structured products.
- d. The fund management company may invest up to 30% of the subfund's total assets in real estate; investments in foreign real estate may not represent more than 10% of the subfund's total assets. Investments in real estate are made solely by means of indirect investment vehicles. In this respect, and as an exception to the requirement set forth in provision 1, lit. d, the subfund may invest in funds of real estate funds whose documentation does not restrict investments in other target funds to 10% or to 49% in total.
- e. The cumulative investments of the subfund in the following assets may not exceed 30% of its total assets:
 - i. Collective investments in the category "other funds for alternative investments", or the equivalent;
 - ii. Commodities;
 - iii. Precious or industrial metals;
 - iv. Real estate;
 - v. Infrastructures.

f. The fund management company invests at least 80% of the subfund's assets in assets that may be deemed to comply with environmental, social and governance criteria, which are defined as (i) indirect investment vehicles whose managers use at least one of the following ESG approaches: positive tilt approach (overweight in issuers with high ESG scores), best-in-class approach (or an approach that complies with best practice in favouring companies that meet high ESG criteria), sustainability-themed approach (investing in companies that offer sustainable environmental or social solutions), or impact investing (investing with the aim of creating a measurable social or environmental benefit in addition to financial performance), or (ii) indirect real estate investment vehicles with a score greater than the average awarded by a recognised reference body as described in more detail in the prospectus. The management company may however invest in other assets with a view to their prospective returns, or when assets that may be deemed to comply with environmental, social and governance criteria, are not available, or not sufficiently available, in the asset class under consideration. It selects the subfund's investments using the methodologies described below.

- i. In the case of direct investments in securities, the fund management company initially applies an exclusion approach (negative screening) whereby it systematically excludes companies on the basis of their controversial activities or their breaches of international norms, and countries on the basis of the international sanctions to which they are subject; this approach is described in more detail in the prospectus. This policy applies to the majority of the subfund's assets. Furthermore, the fund management company includes ESG criteria (taking account of extra-financial risks and opportunities, in addition to financial analysis, when making investment decisions); the ESG characteristics of issuers are taken into account at the time they are selected and at the time their weighting in the subfund's portfolio is determined.
- ii. As regards investing in indirect investment vehicles, the management company

favours those with the best ESG scores and the best prospective returns - whatever their ESG approach. In order to be deemed to comply with environmental, social and governance criteria, the related target funds (within the meaning of prov. 1, lit. d) apply, at a minimum, the same exclusion policy; however, collective investments managed by third parties do not necessarily apply the same exclusion policy.

The fund management company ensures on a monthly basis that the ESG profile of the subfund is better than that of the benchmark index. In order to do so, it calculates their respective ESG scores, based on the ESG ratings allocated to the underlying issuers by recognised providers or by the fund management company itself. The proportion of the investments in the portfolio that are subject to an ESG rating is at least 90% of the net assets excluding cash and short-term deposits. The remaining 10% represents the maximum proportion of the portfolio not subject to ESG analysis due to the lack of a rating or difficulties assigning a rating. If the comparison of the respective scores indicates that the ESG profile of the subfund is not better than that of the benchmark index, the management company undertakes to modify the portfolio, within a reasonable period and taking account of the interests of the investors, so that the subfund once again has an ESG profile better than that of the benchmark index.

The fund management company may enter into a dialogue with issuers in order to exert a positive influence on practices relating to ESG criteria. It exercises voting rights methodically.

The details of this responsible investment policy are also published in the prospectus.

- g. By way of derogation from Art. 73 para. 2 lit. a CISO and as a fund of funds, this subfund may invest up to 50% of its assets in each of the following target funds: **Pictet CH - CHF Sustainable Bonds**, **Pictet CH Institutional - Swiss Sustainable Equities Tracker** and **Pictet CH**

Institutional - World ex Swiss Sustainable Equities Tracker (instead of 20% of the fund assets in units of the same target fund). In addition and by way of derogation from Art. 84 para. 3 lit. b CISO, the subfund may acquire for the fund assets up to 100% of the units of the following collective investment schemes: **Pictet CH - CHF Sustainable Bonds**, **Pictet CH Institutional - Swiss Sustainable Equities Tracker** and **Pictet CH Institutional - World ex Swiss Sustainable Equities Tracker** (instead of 25% of the units of the target fund). Such transactions may not give rise to cumulation of the management and safekeeping fees. The attention of investors is drawn to the risks described in §15, prov. 11.

h. If exceptional circumstances such as disturbed market conditions or extreme volatility so justify, the fund management company may invest up to 100% of the subfund's total assets in sight and term deposits and money market instruments.

7. Derivatives are subject to counterparty risk, in addition to market risk; in other words, there is a risk that the contracting party may not honour its commitments and may thus cause a financial loss.
8. The fund management company ensures that the liquidity of the subfunds is managed appropriately. The details are set forth in the prospectus.

§9. Cash

The fund management company may also hold liquid assets for each subfund in an appropriate amount in the accounting currency of the subfund concerned and in any other currency in which investments are permitted. Liquid assets comprise bank deposits at sight or on demand with maturities of up to twelve months.

B. Investment techniques and instruments

§10. Securities lending

The fund management company does not lend or borrow securities.

§11. Securities repurchase agreements

The fund management company does not enter into securities repurchase agreements ("repos").

§12. Derivative financial instruments

1. The fund management company may execute derivatives transactions. It shall ensure that even under extreme market conditions, the financial effect of the use of derivatives does not result in a deviation from the investment objectives set out in the fund contract and the key information document, and that it does not change the investment character of the fund. Furthermore, the underlyings of the derivatives must be permitted investments for the subfund in accordance with the present fund contract.
2. The Commitment II approach will be used for the assessment of risk. The overall exposure of a subfund associated with derivatives may therefore not exceed 100% of the subfund's net assets and the overall exposure of the fund may not exceed a total of 200% of the fund's net assets. Taking into account the possibility of temporary taking up credit in the maximum amount of 10% of the fund's net assets in accordance with §13 prov. 2, the fund's total exposure may rise to up to 210% of the fund's net assets. The overall exposure is calculated in accordance with Art. 35 CISO-FINMA.
3. The fund management company may in particular use basic forms of derivatives such as call and put options whose value at expiration is linearly dependent on the positive or negative difference between the market value of the underlying and the strike price and is zero if the difference is preceded by the opposite algebraic sign, credit default swaps (CDS), swaps whose payments are dependent in both a linear and a non-path-dependent manner on the value of the underlying or on an absolute amount, as well as future and forward transactions whose value is linearly dependent on the value of the underlying. It may also use combinations of basic forms of derivatives as well as derivatives whose economic mode of operation cannot be described by a basic form of derivative or by a combination of basic forms of derivatives (exotic derivatives).

4.

- a. Counter-positions in derivatives of the same underlying and counter-positions in derivatives and in investments in the same underlying may be netted with one another, notwithstanding the netting of the derivatives, if the derivative transaction has been concluded solely for hedging purposes in order to eliminate the risks connected with the derivatives or investments acquired, if major risks are not neglected and if the amount attributed to the derivatives is calculated in accordance with Art. 35 CISO-FINMA.
 - b. Where, during hedging, the derivatives do not relate to the same underlying as the asset to be hedged, the following conditions in addition to those stipulated under lit. a must be fulfilled by the hedge. Derivative transactions must not be based on an investment strategy aimed at realising a gain. Furthermore, the derivative must result in a demonstrable reduction in risk, the risks of the derivative must be balanced out, the derivatives, underlyings, or assets that are to be netted must relate to the same class of financial instruments, and the hedging strategy must remain effective even under exceptional market conditions.
 - c. Where interest rate derivatives are predominantly used, the amount to be included in the total exposure arising from derivative instruments can be determined using internationally recognised duration-netting rules provided that the rules result in a correct determination of the risk profile of the investment fund, the material risks are taken into account, the use of these rules does not generate an unjustified level of leverage, no interest-rate arbitrage strategies are pursued, and the leverage of the investment fund is not increased either by applying these rules or through investments in short-term positions.
 - d. Derivatives that are used solely for currency hedging purposes and do not result in leverage or contain additional market risks may be netted when calculating the overall exposure arising from derivatives without having to meet the requirements set out under lit. b.
 - e. Payment obligations in respect of derivatives must at all times be covered by near-money assets, debt securities and rights or equities that are traded on an exchange or other regulated market open to the public, in accordance with collective investment schemes legislation.
 - f. Where the fund management company, by means of a derivative, enters into a commitment to physically deliver an underlying asset, the derivative must be covered by the corresponding underlyings or by other investments if the investments and underlyings are highly liquid and may be bought or sold at any time upon delivery being requested. The fund management must have access at all times and without restriction to these underlyings or investments.
5. The fund management company may use both standardised and non-standardised derivatives. It may conclude transactions in derivative financial instruments on a stock exchange or another regulated market open to the public or in OTC (over-the-counter) trading.
 6.
 - a. The fund management company may conclude OTC transactions only with regulated financial intermediaries that specialise in such types of transactions and can ensure proper execution of the contract. If the counterparty is not the custodian bank, the said counterparty or the guarantor must have a high credit rating.
 - b. It must be possible to value an OTC derivative reliably and verifiably on a daily basis and to sell, liquidate or close out the derivative at market value at any time.
 - c. If the market price for an OTC derivative is not available, it must be possible at all times to determine the price at any time using appropriate valuation models that are recognised in practice, based on the market value of the underlyings from which the derivative was derived. Before such a contract is concluded with regard to such a derivative, specific offers must in principle have been obtained from at least two counterparties. Basically, the contract must be concluded with the counterparty that submitted the most advantageous offer from a pricing perspective. Any derogations from this principle are permitted for reasons linked to the distribution of risks or when other elements of the agreement, such as the counterparty's solvency or service offering result in

another offer being made which, overall, will be more advantageous for the investors. Furthermore, it is possible to waive the request for offers from at least two counterparties in exceptional circumstances in order to best serve investors' interests. The conclusion of the agreement and the setting of the price, must be clearly documented.

d. As part of OTC transactions, the fund management company and its agents may only accept collateral that meets the requirements set forth in Art. 51 CISO-FINMA. The issuer of the collateral must be highly solvent and the collateral may not be issued by the counterparty or by a company that forms part of the counterparty's group or that is dependent on the counterparty. The collateral must be very liquid, must be traded at a transparent price on a stock market or other regulated market that is open to the public and must be valued on at least every stock market trading day. With regard to collateral management, the fund management company or its agents must fulfil the obligations and requirements within the meaning of Art. 52 CISO-FINMA. In particular, they must ensure appropriate diversification of the collateral in terms of countries, markets and issuers. Diversification in terms of issuers is deemed to be appropriate when the collateral held in relation to a single issuer does not exceed 20% of the net asset value. Exceptions may be made with regard to investments issued or guaranteed by public-law institutions as defined in Article 83 CISO. Moreover, the fund management or its agents must at all times have the power and the capacity, without any intervention by or the agreement of the counterparty, to dispose of the collateral should the counterparty fail. The collateral provided must be held by the custodian bank. The collateral provided may be held in safekeeping by a third-party depository subject to supervision, at the fund management's request, if ownership of the collateral has not been transferred and if the third-party depository is independent of the counterparty.

7. In respect of compliance with the statutory and contractual restrictions (maximum and minimum limits), derivatives must be dealt with in accordance with the legislation on collective investment schemes.

8. The prospectus contains further information on
- the importance of derivatives as part of the investment strategy;
 - the effect of the use of derivatives on the risk profile of the subfunds;
 - the counterparty risks of derivatives;
 - credit derivatives;
 - the increased volatility resulting from the use of derivatives and the increased overall exposure (leverage effect);
 - the strategy with regard to collateral.

§13. Borrowing and lending

1. The fund management company may not grant loans for the subfunds' account.
2. The fund management company may for each subfund borrow the equivalent of up to 25% of the net assets on a temporary basis.

§14. Encumbrance of the subfunds' assets

1. The fund management company may not pledge or cede as collateral more than 25% of a subfund's net assets.
2. The subfunds' assets may not be encumbered with guarantees. An exposure-increasing credit derivative is not deemed to be a guarantee within the meaning of this clause.

C. Investment restrictions

§15. Risk diversification

1. The regulations below on risk diversification must include the following:
 - a. investments pursuant to §8, with the exception of index-based derivatives, provided the index is sufficiently diversified, is representative of the market it relates to and is published in an appropriate manner;
 - b. liquid assets pursuant to §9;
 - c. claims against counterparties arising from OTC transactions.
2. The regulations on risk distribution apply to each subfund individually.

3. Companies which form a group in accordance with international accounting regulations are deemed to be a single issuer.
4. Including derivatives and structured products, the fund management company may invest up to a maximum of 10% of the assets of a subfund in securities and money market instruments issued by the same issuer. The total value of the securities and money market instruments of issuers in which more than 5% of the total assets of a subfund are invested may not exceed 40% of the total assets of a subfund. The rules set out in provs. 5 and 6 are excepted, as are any additional limits applicable to each subfund.
5. The fund management company may invest up to a maximum of 20% of the total assets of a subfund in sight and term deposits with the same bank. Both liquid assets pursuant to §9 and investments in bank deposits pursuant to §8 are included in this limit.
6. The fund management company may invest up to a maximum of 5% of the total assets of a subfund in OTC transactions with the same counterparty. If the counterparty is a bank that has its registered office in Switzerland or in a member state of the European Union or in another state where it is subject to a level of supervision comparable to that exercised in Switzerland, this limit will be raised to 10% of the total assets of each subfund. If claims arising from OTC transactions are guaranteed by collateral in the form of liquid assets in accordance with articles 50 to 55 CISO-FINMA, such claims are not taken into consideration when calculating the counterparty risk.
7. Investments, assets and claims issued by the same issuer/borrower pursuant to prov. 4 to 6 above may not exceed in total 20% of the total assets of a subfund, with the exception of the higher limits pursuant to prov. 13 and 14 below and any additional limits applicable to each subfund.
8. Investments pursuant to prov. 4 above issued by the same group of companies may not in total exceed 20% of the total assets of a subfund, with the exception of the higher limits pursuant to prov. 13 and 14 below and any additional limits applicable to each subfund.
9. The fund management company may invest a maximum of 20% of the total assets of a subfund in units of the same target fund. As an exception to the above, this limit is set at 50% for the **Pictet CH Target - LPP Sustainable Multi Asset 10**, **Pictet CH Target - LPP Sustainable Multi Asset 25**, **Pictet CH Target - LPP Sustainable Multi Asset 40** and **Pictet CH Target - LPP Sustainable Multi Asset 60** subfunds; up to 50% of the total assets of these subfunds may be invested in each of the **Pictet CH - CHF Sustainable Bonds**, **Pictet CH Institutional - Swiss Sustainable Equities Tracker** and **Pictet CH Institutional - World ex Swiss Sustainable Equities Tracker** target funds.
10. The fund management company may not acquire for each subfund equity securities which in total represent more than 10% of the voting rights in a company or which would enable it to exert a material influence on the management of an issuing company.
11. The fund management company may acquire for the assets of a subfund up to a maximum of 10% of the non-voting equity and debt instruments and/or money market instruments of the same issuer as well as a maximum of 25% of the units of other collective investment schemes. These restrictions do not apply if the gross amount of the debt instruments, money market instruments or units of other collective investment schemes cannot be calculated at the time of the acquisition. As an exception to the above, the **Pictet CH Target - LPP Sustainable Multi Asset 10**, **Pictet CH Target - LPP Sustainable Multi Asset 25**, **Pictet CH Target - LPP Sustainable Multi Asset 40** and **Pictet CH Target - LPP Sustainable Multi Asset 60** subfunds ("fund of funds subfunds") may hold up to 100% of the units of the **Pictet CH - CHF Sustainable Bonds**, **Pictet CH Institutional - Swiss Sustainable Equities Tracker** and **Pictet CH Institutional - World ex Swiss Sustainable Equities Tracker** subfunds ("target subfunds"). If one of the fund of funds subfunds requests the redemption of a significant portion of the assets of one of the target subfunds, the management company must ensure that this redemption can be effected without having a prejudicial impact on the remaining investors in the target subfund; it is only on this condition that it can approve the redemption. If the regulations of the target subfund so provide, in order to avoid a prejudicial impact on the remaining investors,

its fund management company may decide to implement gating within the target subfund (reducing all redemption requests and postponing the remaining portion to the next order day). If the redemption cannot, nonetheless, be effected without a prejudicial impact, it cannot be approved; in this case, the redemption will be suspended. The target subfund involved in the redemption request will have to be liquidated without notice, and in this case, the redemption amount will be paid to the fund of funds subfund in the form of liquidation proceeds.

12. The restrictions in prov. 10 and 11 above do not apply in the case of securities and money market instruments that are issued or guaranteed by a country or a public-law entity from the OECD or by an international public-law organisation to which Switzerland or a member state of the European Union belongs.
13. The limit in prov. 4 above is increased from 10% to 35% if the securities or money market instruments are issued or guaranteed by an OECD country, a public-law entity from the OECD, or by an international public-law organisation to which Switzerland or a member state of the European Union belongs. The aforementioned securities or money market instruments will not be taken into account in the application of the 40% limit pursuant to prov. 4. The individual limits set forth in prov. 4 and 6 may not be cumulated with the above-mentioned limit of 35%. The authorised issuers and guarantors are stated in the prospectus and key information document.
14. The limit in prov. 4 above is increased from 10% to 100% if the securities or money market instruments are issued or guaranteed by an OECD country, a public-law entity from the OECD, or by an international public-law organisation to which Switzerland or a member state of the European Union belongs. In this case, the subfund concerned must invest in securities or money market instruments from at least six different issues; no more than 30% of the assets of the subfund concerned may be invested in securities or money market instruments from the same issue. The aforementioned securities or money market instruments will not be taken into account in the application of the 40% limit pursuant to prov. 4. The authorised issuers and guarantors are stated in the prospectus and key information document.

IV. Calculation of the net asset values and subscription and redemption of units

§16. Calculation of the net asset value and application of swinging single pricing

1. The net asset value (NAV) of each subfund and the share of assets attributable to the individual classes are calculated in the accounting currency (AC) of the subfund concerned, at the market value as at the end of the financial year and for each day on which units are issued or redeemed. The net asset value will not be valued on days when the stock exchanges or markets in the countries where the subfund is invested are closed (e.g. on bank holidays and days when exchanges are closed). The fund management company may also calculate NAVs on dates on which units are not issued or redeemed ("non-tradable NAV"), such as when the last day of a calendar month falls on a Saturday, Sunday or bank holiday; these non-tradable NAVs may be published but may only be used for producing performance measurement calculations and statistics (in particular so that comparisons can be made with the benchmark indices) or for calculating fees, and may not in any circumstances be used as a basis for subscription or redemption orders.
2. Securities traded on a stock exchange or another regulated market open to the public are valued at the current prices paid on the main market. Other investments or investments for which no current market value is available shall be valued at the price which would probably be obtained in a diligent sale at the time of the valuation. In such cases, the fund management company shall use appropriate and recognised valuation models and principles to determine the market value.
3. Open-ended collective investment schemes are valued at their redemption price or net asset value. If they are regularly traded on a stock exchange or another regulated market open to the public, the fund management company can value such funds in accordance with prov. 2.
4. Money market instruments are valued in accordance with prov. 2 if they are traded on an exchange or any other regulated market open to the public; those that are not are marked to market. The valuation basis of the different

investments thus reflects market returns. If there is no current market price in such instances, the calculations are as a rule based on the valuation of money market instruments with the same characteristics (quality and domicile of the issuer, issuing currency, term to maturity).

5. Bank deposits are valued on the basis of the amount due plus accrued interest. If there are significant changes in the market conditions or the credit rating, the valuation principles for time deposits will be adjusted in line with the new circumstances.
6. The net asset value of a unit of a given class of a subfund is determined by the proportion of this subfund's assets as valued at the market value attributable to the given unit class, less any of this subfund's liabilities that are attributed to the given unit class, divided by the number of units of the given class in circulation. The net asset value of each subfund is rounded to the nearest AC 0.01.
7. The share of the market value of the net assets of a subfund (a subfund's assets less liabilities) attributable to the respective unit classes is determined for the first time at the initial issue of more than one class of units (if this occurs simultaneously) or at the initial issue of a further unit class. The calculation is made on the basis of the assets accruing to the subfund concerned for each unit class. The proportion is recalculated whenever one of the following events occurs:
 - a. when units are issued and redeemed;
 - b. on the pertinent date for distributions, provided that
 - i. such distributions are made only for individual unit classes (distribution classes) or provided that
 - ii. the distributions of the various unit classes differ when expressed as a percentage of the respective net asset values or provided that
 - iii. different commissions or costs are charged on the distributions of the various unit classes when expressed as a percentage of the distribution;
 - c. when the net asset value is calculated, as part of the allocation of liabilities (including due or accrued costs and commissions) to the various unit classes, provided that the liabilities of the various unit classes are different when expressed as a percentage of the respective net asset value, especially if
 - i. different commission rates are applied for the various unit classes or if
 - ii. class-specific costs are charged;
 - d. when the net asset value is calculated, as part of the allocation of income or capital gains to the various unit classes, provided that the income or capital gains stem from transactions made solely in the interests of one unit class or in the interests of several unit classes but disproportionately to their share of the net assets of a subfund.
8. When, for a given day, the total amount of issues and redemptions of units in categories "I", "J", "P" and "R" within the subfund leads to a rise or fall in the net asset value, the net asset value assessed is revised upwards or downwards ("swinging single pricing"). The maximum adjustment is 2% of the net asset value assessed. Incidental fees (difference between purchase and sale price, standard brokerage charges, fees, taxes, etc.), as well as the costs of verifying and maintaining quality standards in the case of physical investments, arising from an investment or sale relating to the net flow of assets into or out of the subfund are taken into account in this calculation. The adjustment leads to a rise in the NAV assessed if the net flow corresponds to a rise in the number of units in the subfund. The adjustment leads to a fall in the NAV assessed if the net flow corresponds to a decrease in the number of units. The net asset value after applying the swinging single pricing method is adjusted in accordance with the first sentence under this point. These portfolio adjustment costs are not taken into account in cases where the fund management company authorises a contribution or redemption in kind rather than in cash, in accordance with §17. Instead of the average incidental costs, the fund management company may take account of the actual amount of the incidental costs, if it deems this appropriate in the relevant circumstances (e.g. amount, general market situation, specific market situation for the investment class concerned). In this case, the adjustment may be greater or less than the average incidental costs. In the cases mentioned in

§17, prov. 2.5 and in any other exceptional case, the maximum rate of 2% of the net asset value assessed may moreover be exceeded, provided that the fund management company deems this to be in the interests of all investors. The fund management company notifies the auditors, the supervisory authority and the existing and new investors, without delay and in a suitable manner, of any decision to exceed the maximum rate.

§17. Subscription and redemption of units

1. Subscription and redemption

For all subfunds, subscription and redemption orders for units are accepted on the day the orders are placed, up to a certain cut-off time specified in the prospectus. The definitive subscription and redemption price of the units is determined based on the closing prices on the pricing date, which may not precede the day the order was placed. Details are given in the prospectus. The subscription and redemption of fractional units are authorised.

2. Calculation of the net asset value and method of accounting for incidental costs

1. The subscription and redemption price is determined by the net asset value per unit as calculated as at the pricing date; details are given in the prospectus.
2. Method of accounting for incidental costs:
 - a. For unit classes in categories “I”, “J”, “P” and “R”: Incidental costs are accounted for in accordance with the swinging single pricing method, as described and subject to the exceptions specified in §16, prov. 8 of the fund contract.
 - b. For unit classes in category “Z”: At the time of issuance, any incidental costs (normal brokerage fees, commissions, other fees, etc.) incurred by the fund on average in connection with investing the amount paid are added to the net asset value. In the case of a redemption, the incidental costs incurred by the fund on average in connection with the sale of the unit are deducted from the net asset value. The applicable rate may not exceed 2%.
 - c. As an exception to the above, incidental costs are not taken into account in cases where the

fund management company authorises a contribution or redemption in kind rather than in cash, in accordance with §17, or when switching between unit classes within the same subfund. However, in the case of a subscription in kind to a class with the aim of hedging the currency risk (classes whose name includes “H”), the specific fees relating to setting up this hedge are taken into account. When switching from or into unit classes in categories “Z”, the exchange ratio is calculated on the basis of the established net asset values without taking account of the costs of adjusting the portfolio. In the cases mentioned in §17, prov. 2.5 and in any other exceptional case, the maximum rate of 2% of the net asset value assessed may moreover be exceeded, provided that the fund management company deems this to be in the interests of all investors. The fund management company notifies the auditors, the supervisory authority and the existing and new investors, without delay and in a suitable manner, of any decision to exceed the maximum rate.

3. A subscription fee pursuant to §18 may be added to the net asset value or a redemption fee according to §18 may be deducted from the net asset value upon the issuing or redemption of units.
4. The fund management company may suspend the issue of units at any time, and may decline applications for the subscription or switching of units.
5. The fund management company may temporarily and by way of exception defer repayment in respect of units of a subfund in the interests of all investors:
 - a. if a market which is the basis for the valuation of a significant proportion of the fund's assets is closed, or if trading on such a market is restricted or suspended;
 - b. in the event of a political, economic, military, monetary or other emergency;
 - c. if, owing to exchange controls or restrictions on other asset transfers, the collective investment scheme can no longer transact its business;
 - d. in the event of large-scale redemptions of units of the subfund that could significantly affect the interests of the remaining investors.

6. The fund management company shall immediately apprise the auditors and the supervisory authority of any decision to suspend redemptions. It shall also notify the investors in a suitable manner.
7. No units of a subfund shall be issued as long as the repayment in respect of units of this subfund is deferred for the reasons stipulated under prov. 5, lit. a to c.
8. With the exception of (i) investors domiciled or having their registered office in Japan and (ii) collective investment schemes dedicated to such investors, for whom the possibility of a contribution or redemption in kind is excluded, each investor may apply to provide assets ("contribution in kind") for the assets of the subfund instead of a payment in cash in the event of a subscription or to receive assets instead of a payment in cash in the event of termination ("redemption in kind"). The application must be submitted along with the subscription or redemption request. The fund management company is not obliged to permit contributions or redemptions in kind.

The costs connected with a contribution or redemption in kind may not be charged to the subfund's assets.

The fund management company has sole decision-making authority on contributions or redemptions in kind and agrees to such transactions only if executing the transactions complies fully with the subfund's investment policy and does not compromise the interests of the other investors.

In the case of contributions or redemptions in kind, the fund management company prepares a report containing details of the individual securities transferred, the market value of these securities on the reference date of the transfer, the number of units issued or redeemed, and any settlement balance in cash. For each contribution or redemption in kind, the custodian bank verifies that the fund management company is complying with its fiduciary duty and checks the valuation of the investments transferred and of the units issued or redeemed, based on the reference date. The custodian bank reports any reservations or objections to the auditor immediately.

Transactions involving contributions or redemptions in kind are stated in the annual report.

9. Under exceptional circumstances such as those referred to in prov. 5 and in the interests of the remaining investors in the investment fund, the fund management company reserves the right to reduce all redemption requests (gating) on days when the total sum of redemptions exceeds 10% of the assets of a subfund. Under these circumstances, the fund management company may decide, at its sole discretion, to reduce all redemption requests proportionately and to the same extent. The remaining share of redemption requests must then be considered as received on the next order day and be processed under the conditions prevailing on that day. Thus, there is no preferential treatment given to deferred redemption requests.

The fund management company shall immediately notify the audit company, the supervisory authority and the investors of its decision to introduce and suspend gating in an appropriate manner.

V. Fees and incidental costs

§18. Fees and incidental costs charged to the investor

1. When units are issued, the investor may be charged an issuing commission of up to 5% of the net asset value by the distributors in Switzerland or abroad; the maximum applicable rate is shown in the prospectus. The fund management company does not charge an issuing commission.
2. On redemption of units, a redemption fee of up to 1% of the net asset value may be charged to the investor; the current maximum applicable rate is set out in the prospectus. The fund management company does not charge a redemption fee.
3. The averaged incidental costs related to the sale or purchase of the investments (normal brokerage fees, commissions, taxes, etc.) incurred by the subfund for the purpose of investing amounts paid in and/or selling investments corresponding to redeemed units may be charged to the investor in accordance with the methods described above in §17, prov. 2.2. Details of how the above-mentioned incidental costs are charged to investors or to the fund are set out in the

prospectus. The applicable rate may not exceed 2%. In the cases mentioned in §17, prov. 2.5 and in any other exceptional case, the maximum rate of 2% of the net asset value assessed may however be exceeded, provided that the fund management company deems this to be in the interests of all investors. The fund management company notifies the auditors, the supervisory authority and the existing and new investors, without delay and in a suitable manner, of any decision to exceed the maximum rate.

4. The custodian bank charges the investor for the usual bank commissions and fees for the delivery of registered units. The current costs are stated in the prospectus.
5. Switching from one subfund to another incurs the incidental costs mentioned in §17, prov. 2, whereas switching from one class to another does not incur a charge. However, when switching to a class with the aim of hedging the currency risk (classes whose name includes “H”), the specific fees relating to setting up this hedge are taken into account using the methods described in §17, prov. 2.2.

§19. Fees and incidental costs charged to the fund's assets

1. The management company and the custodian bank are entitled to the following commissions:

a. Fund management company fee:

The maximum rate of the total fee to which the fund management company is entitled shall not exceed the sum of the management fee and the administration fee described below.

- Administration fee: For the administration of each subfund of the fund, the fund management company charges the assets of the subfunds concerned an annual fee in accordance with the maximum rates stated below, charged on a pro rata basis at the end of each month. The effective applicable rate is mentioned in the annual and semi-annual reports.
- Management fee: For managing and marketing the subfunds, the fund management company charges the assets of the subfunds concerned a management fee for the unit classes in categories “I”, “J”, “P” and “R” at the maximum rates given

below. The effective applicable rate is mentioned in the annual and semi-annual reports. If the management of the fund is delegated, part of the management fee may be paid by the fund directly to the managers. In the case of holders of unit classes in category “Z”, the management fees are billed directly to them by agreement with each investor.

Where applicable, the fund management company will disclose in the prospectus if it pays retrocessions to investors and/or portfolio distribution commissions.

- Performance fee: In the **Pictet CH Target - LPP Multi Asset Flexible** subfund, a performance fee will be charged on I dy, P dy, R dy and Z dy units, under the following conditions:
 - Calculation: The performance fee will be calculated on each valuation day and paid annually, based on the net asset value (NAV). It will be the equivalent of 10% of the NAV performance per unit (measured with reference to the high water mark, as defined below) greater than the performance of the ICE LIBOR CHF S/N +3% (hereinafter, “the Index”). The performance fee is calculated on the basis of the NAV after deduction of all charges, debts and, except for the Z dy unit class, management fees (but not the performance fee) and is then adjusted so as to take account of all subscriptions and redemption requests.

The performance fee is calculated on the basis of the outperformance of the NAV per unit adjusted for subscriptions and redemptions in the unit classes concerned during the calculation period; no performance fee will be due if the NAV per unit before performance fee is below the high water mark for the calculation period in question.

- High water mark: The high water mark is defined as the higher of the two following values:
 - > The latest historic high of the NAV per unit on which a performance fee has been paid; and
 - > The initial NAV per unit.

The gross dividends paid to the investors will be deducted from the high water mark.

- A provision shall be formed in respect of this performance fee on each valuation day. If the NAV per unit decreases during the calculation period, the provisions formed in respect of the performance fee shall be decreased accordingly. If these provisions are reduced to zero, no performance fee will be payable.
- If the NAV performance per unit (measured in relation to the high water mark) is positive but that of the Index is negative, the performance fee per unit calculated will be limited to the NAV performance per unit in order to prevent the calculation of the performance fee resulting in a NAV per unit lower than the high water mark after the performance fee.
- Units subscribed or redeemed during the calculation period: For units already subscribed in the class concerned at the start of the calculation period, the performance fee will be calculated on the basis of the performance in relation to the high water mark.
 - > For units subscribed during the calculation period, the performance fee will be calculated on the basis of the performance from the subscription date to the end of the calculation period. Furthermore, the performance fee per unit will be capped at that of the units already issued in the class concerned at the beginning of the calculation period.
 - > In the case of units redeemed during the calculation period, the performance fee is established on the basis of the “first in, first out” method, according to which the first units subscribed are redeemed first and the last units subscribed are redeemed last.

A performance fee that has been frozen at the time of redemption is payable at the end of the calculation period, even if a performance fee is no longer applicable on that date.

- Calculation period: The first calculation period will begin on the launch date and end on the last valuation day of the current year. The following calculation periods will begin on the first and end on the last valuation day of each subsequent year.

b. Custodian bank fee:

- Safekeeping fee: For the safekeeping of the sub-funds' assets, the handling of the payment transactions and the other tasks listed under §4, the custodian bank charges an annual fee in accordance with the maximum rates stated below, charged on the total value of the subfund assets attributable to each class. The effective applicable rate is mentioned in the annual and semi-annual reports. Furthermore, foreign custody fees and expenses are also charged to the subfund's assets;
- For the distribution of annual income to the investors, the custodian bank charges a commission not exceeding 1% of the gross amount of the distribution. The effective applicable rate is mentioned in the annual and semi-annual reports.
- For the distribution of liquidation proceeds in the event of the winding up of the fund or of a subfund, the custodian bank shall charge a commission not exceeding 0,5% of the net asset value of the units. The effective applicable rate is mentioned in the liquidation report.

The maximum rates of the fees set out above are as follows for each subfund:

Pictet CH Target - LPP Multi Asset Flexible

Unit class	FUND MANAGEMENT COMPANY'S FEES			CUSTODIAN BANK'S FEES
	Administration fee, annual rate	Management fee, annual rate	Performance fee, annual rate	Safe-keeping fee, annual rate
I dy CHF	Up to 0.10% maximum	Up to 0.60% maximum	10% of the NAV performance per unit, measured with reference to the high water mark, greater than the	Up to 0.10% maximum
P dy CHF	Up to 0.10% maximum	Up to 1.20% maximum		Up to 0.10% maximum
R dy CHF	Up to 0.10% maximum	Up to 1.80% maximum		Up to 0.10% maximum

Pictet CH Target - LPP Multi Asset Flexible

Unit class	FUND MANAGEMENT COMPANY'S FEES	CUSTODIAN BANK'S FEES
Z dy CHF	Up to 0.10% maximum	By agreement with each investor
IX dy CHF	Up to 0.10% maximum	Up to 0.65% maximum
PX dy CHF	Up to 0.10% maximum	Up to 1.30% maximum
RX dy CHF	Up to 0.10% maximum	Up to 1.95% maximum
ZX CHF, ZX dy CHF	Up to 0.10% maximum	By agreement with each investor

Pictet CH Target - LPP Sustainable Multi Asset 25

Unit class	FUND MANAGEMENT COMPANY'S FEES	CUSTODIAN BANK'S FEES
I dy CHF	Up to 0.10% maximum	Up to 0.65% maximum
J dy CHF	Up to 0.10% maximum	Up to 0.55% maximum
P dy CHF	Up to 0.10% maximum	Up to 1.30% maximum
R dy CHF	Up to 0.10% maximum	Up to 1.95% maximum
Z dy CHF	Up to 0.10% maximum	By agreement with each investor

Pictet CH Target - LPP Sustainable Multi Asset 10

Unit class	FUND MANAGEMENT COMPANY'S FEES	CUSTODIAN BANK'S FEES
I dy CHF	Up to 0.10% maximum	Up to 0.65% maximum
J dy CHF	Up to 0.10% maximum	Up to 0.55% maximum
P dy CHF	Up to 0.10% maximum	Up to 1.30% maximum
R dy CHF	Up to 0.10% maximum	Up to 1.95% maximum
Z dy CHF	Up to 0.10% maximum	By agreement with each investor

Pictet CH Target - LPP Sustainable Multi Asset 40

Unit class	FUND MANAGEMENT COMPANY'S FEES	CUSTODIAN BANK'S FEES
I dy CHF	Up to 0.10% maximum	Up to 0.65% maximum
J dy CHF	Up to 0.10% maximum	Up to 0.55% maximum
P dy CHF	Up to 0.10% maximum	Up to 1.30% maximum
R dy CHF	Up to 0.10% maximum	Up to 1.95% maximum
Z dy CHF	Up to 0.10% maximum	By agreement with each investor

Pictet CH Target - LPP Sustainable Multi Asset 60

Unit class	FUND MANAGEMENT COMPANY'S FEES		Unit class
	Administration fee, annual rate	Management fee, annual rate	
I dy CHF	Up to 0.10% maximum	Up to 0.65% maximum	Up to 0.10% maximum
J dy CHF	Up to 0.10% maximum	Up to 0.55% maximum	Up to 0.10% maximum
P dy CHF	Up to 0.10% maximum	Up to 1.30% maximum	Up to 0.10% maximum
R dy CHF	Up to 0.10% maximum	Up to 1.95% maximum	Up to 0.10% maximum
Z dy CHF	Up to 0.10% maximum	By agreement with each investor	Up to 0.10% maximum

2. Furthermore, the fund management company and the custodian bank shall be entitled to reimbursement of the following costs incurred in the course of executing the fund contract:
 - a. costs for the purchase and sale of the investments, specifically normal brokerage fees, commissions, taxes and duties, as well as costs for the verification and maintenance of quality standards in the case of physical investments;
 - b. the supervisory authority's fees in relation to the establishment, amendment, liquidation or merger of the fund or any subfunds;
 - c. the supervisory authority's annual fees;
 - d. the audit firm's fees for annual auditing as well as certification in the case of establishments, amendments, liquidation or merger of the fund or any subfunds;
 - e. fees for legal and tax advisors in connection with the establishment, modification, liquidation or merger of funds or any subfunds, as well as generally upholding the interests of the fund and its investors;
 - f. notary and commercial register expenses for registration in the Commercial Register of licensees under the collective investment schemes legislation;
 - g. the cost of publishing the net asset value of the fund or its subfunds, together with all the costs of providing notices to investors, including translation costs, provided such costs cannot be ascribed to any failure on the part of the fund management company;
 - h. the cost of printing legal documents as well as the fund's annual and semi-annual reports;
 - i. the cost of any registration of the fund with a foreign supervisory authority, and specifically the commission levied by the foreign supervisory authority, translation costs and remuneration for the representative or paying agent abroad;
 - j. costs relating to the exercising of voting rights or creditors' rights by the fund, including the cost of fees paid to external advisors;
 - k. costs and fees relating to intellectual property registered in the name of the fund or with rights of use for the fund;
 - l. all costs incurred though any extraordinary steps taken to safeguard the interests of investors by the fund management company, asset manager of collective investment schemes or custodian bank.
3. The costs mentioned under prov. 2, lit. a will be offset directly against the stated acquisition or sales value of the respective investments. Moreover, the incidental costs incurred in connection with the purchase or sale of investments when issuing or redeeming units will be calculated in accordance with §17, prov. 2.2.
4. The fund management company and its agents may, according to the provisions of the prospectus, pay retrocessions to compensate for marketing fund units and give discounts to reduce the fees and costs of the investment fund and/or its subfunds payable by the investor.
5. If the fund management company acquires units of other collective investment schemes that are managed directly or indirectly by the fund management company itself or a company with which it is related by virtue of common management or control or by way of a substantial direct or indirect stake ("related target funds"), the maximum percentage of the fixed management fees that may be obtained at the level of the target fund will be 1.6%, to which, if applicable, a fee

may be added at a maximum of 20% of the performance of the NAV per unit. However, the fund management company may not charge to the subfund any subscription or redemption fees for the related target funds. If the fund management company invests in units of a related target fund pursuant to the above definition which has a lower actual (flat-rate) management fee than the actual management fee pursuant to prov. 1 above, the fund management company may, instead of charging the aforementioned management fee, charge the difference between the actual management fee of the investing subfund and the actual (flat-rate) management fee of the related target fund.

6. If the fund management company acquires units of other collective investment schemes that are not managed directly or indirectly by the fund management company itself or are managed by a company with which it is not related by virtue of common management or control or by way of a substantial direct or indirect stake ("non-related target funds"), the maximum percentage of the fixed management fees, taking into account any rebates and retrocessions, that may be obtained at the level of the non-related target funds will be 1.6%, to which, if applicable, a fee may be added at a maximum of 20% of the performance of the NAV per unit. If the fund management company invests in units of a non-related target fund pursuant to the above definition which has a lower actual (flat-rate) management fee than the actual management fee pursuant to prov. 1, the fund management company may, instead of charging the above-mentioned management fee, charge the difference between the actual management fee of the investing subfund and the actual (flat-rate) management fee of the non-related target fund.
7. Fees may be charged only to the subfund for which the respective service has been performed. Costs which cannot be charged to an individual subfund are charged to the various subfunds in proportion to their share of the fund's total assets.

VI. Financial statements and audits

§20. Financial statements

1. The accounting currency of the subfunds is as follows:
 - a. **Pictet CH Target - LPP Multi Asset Flexible:** the Swiss Franc (CHF);
 - b. **Pictet CH Target - LPP Sustainable Multi Asset 10:** the Swiss Franc (CHF);
 - c. **Pictet CH Target - LPP Sustainable Multi Asset 25:** the Swiss Franc (CHF);
 - d. **Pictet CH Target - LPP Sustainable Multi Asset 40:** the Swiss Franc (CHF);
 - e. **Pictet CH Target - LPP Sustainable Multi Asset 60:** the Swiss Franc (CHF).
2. The financial year runs from 1 October to 30 September.
3. The management company publishes an annual report for the fund within four months of the close of the financial year.
4. The management company publishes a semi-annual report for the fund within two months of the close of the first half of the financial year.
5. The investor's right to obtain information under §5, prov. 5 remains reserved.

§21. Audit

The auditors shall examine whether the fund management company and the custodian bank have acted in compliance with the legal and contractual provisions and the code of conduct of the Asset Management Association Switzerland that may be applicable to them. The annual report contains a short report by the auditors on the published annual financial statements.

VII. Appropriation of net income

§22.

1. For distribution units, the net income of each subfund is distributed annually per unit class to the investors within four months of the end of

the financial year, in the accounting currency of the subfund. The fund management company may make additional interim income distributions. Up to 30% of the net income of a unit class may be carried forward to the new account. A distribution may be waived and the net income may be carried forward to the new account under the following conditions:

- a. the net income for the current financial year and the income carried forward from previous years for a subfund or unit class are less than 1% of the net asset value of the subfund or unit class, and
 - b. the net income for the current financial year and the income carried forward from previous years for a subfund or unit class are less than one unit of the accounting currency of the subfund or unit class.
2. For capitalisation units, the net income of each subfund is reinvested annually in assets of the subfund in question for reinvestment within four months of the end of the financial year. If the net income in a financial year including income carried forward from previous financial years is less than CHF/USD/EUR 1, or JPY 1,000, reinvestment (capitalisation) may be waived and the entire net income may be carried forward to the new account of the subfund concerned, subject to any taxes and duties on the reinvestment (capitalisation).
 3. Realised capital gains from the sale of assets and rights may be distributed by the management company or retained for reinvestment.

VIII. Publication of official notices by the umbrella fund and subfunds

§23.

1. The media of publication of the fund and subfunds is deemed to be the print media or electronic media specified in the prospectus. Notification of any change of the medium of publication shall be published in the media of publication.
2. The following information shall in particular be published in the media of publication: summaries of material amendments to the fund contract,

indicating the offices from which the amended wording may be obtained free of charge; any change of fund management company and/or custodian bank; the creation, winding up or merger of unit classes; and the announcement of the winding up of the fund or of a subfund. Amendments that are required by law and that do not affect the rights of investors or are of an exclusively formal nature may be exempted from the duty to publish, subject to the approval of the supervisory authority.

3. Each time units are issued or redeemed, the fund management company shall for all unit classes publish the subscription and redemption prices of units or the net asset value, or for unit classes in categories "I", "J", "P" and "R" an adjusted net asset value (or "swung" NAV) calculated by applying the swinging single pricing method pursuant to §16, prov. 8, together with a note stating "excluding commission", in the print or electronic media specified in the prospectus. The prices shall be published at least twice per month. The weeks and weekdays on which publications are made shall be specified in the prospectus.
4. The prospectus including the fund contract, the key information document, as well as the annual and semi-annual reports may be obtained free of charge from the fund management company, the custodian bank and all distributors.

IX. Restructuring and winding up

§24. Mergers

1. Subject to the consent of the custodian bank, the fund management company can merge individual subfunds with other subfunds or other investment funds by transferring the assets and liabilities - as of the time of the merger - of the subfund(s) or fund(s) being acquired to the acquiring subfund or fund. The investors of the subfund or fund being acquired shall receive units in the acquiring subfund or fund to the equivalent value. The fund or subfund being acquired is terminated without liquidation on the date the merger takes place, and the fund contract of the acquiring fund or subfund shall also apply to the fund or subfund being acquired.

2. Subfunds and funds may be merged only if:
 - a. provision for this is made in the relevant fund contracts;
 - b. they are managed by the same fund management company;
 - c. the relevant fund contracts are basically identical in terms of the following provisions:
 - i. investment policy, investment techniques, risk diversification, and risks associated with the investment;
 - ii. the appropriation of net income and capital gains from the sale of goods and rights;
 - iii. the type, amount and calculation of all fees, and the subscription and redemption fee together with the incidental costs for the purchase and sale of the investments (brokerage fees, charges, duties) that may be charged to the assets of the fund or subfunds or to the investors;
 - iv. the redemption conditions;
 - v. the duration of the contract and the conditions of winding up;
 - d. the valuation of the fund or subfund assets, the calculation of the exchange ratio and the transfer of the assets and commitments of the funds or subfunds take place on the same day;
 - e. no costs arise as a result for either the fund or subfunds or the investors. This is subject to the provisions of §19, prov. 2, lit. a.
 3. If the merger is likely to take more than one day, the supervisory authority may approve limited deferment of repayment in respect of the units of the funds or subfunds involved.
 4. The fund management company must submit the proposed merger together with the merger schedule to the supervisory authority for review at least one month before the planned publication of the intended changes to the fund contract. The merger schedule must contain detailed information on the reasons for the merger, the investment policies of the funds involved and any differences between the acquiring fund or subfund and the fund or subfund being acquired, the calculation of the exchange ratio, any differences with regard to fees and any tax implications for the funds, as well as a statement from the auditors.
 5. The fund management company shall publish the proposed changes to the fund contract pursuant to §23, prov. 2, and details of the proposed merger and its timing, together with the merger schedule, at least two months before the planned date of merger, in accordance with the methods of publication of the funds or subfunds involved. In this notice, the fund management company must inform the investors that they may lodge objections against the proposed changes to the fund contract with the supervisory authority within 30 days from the final publication, or request cash redemption of their units.
 6. The auditors must check immediately that the merger is being carried out correctly, and shall submit a report containing their comments in this regard to the fund management company and the supervisory authority.
 7. The fund management company shall without delay inform the supervisory authority of the conclusion of the merger and shall publish the confirmation from the auditors regarding the proper execution of the merger and the exchange ratio without delay in the media of publication of the funds or subfunds involved.
 8. The fund management company shall mention the merger in the subsequent annual report of the acquiring fund and also in any semi-annual report that may be published prior to the annual report. If the merger does not take place on the last day of the usual financial year, an audited closing statement must be produced for the fund(s) or subfund(s) being acquired.
- §25. Change of legal form
1. Under Swiss law, the fund management company may, with the consent of the custodian bank, convert a subfund of the investment fund into a subfund of a SICAV, with the subfund's assets and liabilities being transferred to the subfund investing in the SICAV at the time of the conversion. The investors of the subfund being converted shall receive units of equivalent value in the investing subfund of the SICAV. On the conversion date, the subfund concerned is dissolved without liquidation and the SICAV's investment regulations apply to the investors in the converted subfund, who become investors in the SICAV subfund.

2. A subfund may be converted into a subfund of a SICAV only if:
 - a. The fund contract provides for this and the SICAV's investment regulations expressly stipulate it;
 - b. The investment fund and the SICAV are managed by the same fund management company;
 - c. The SICAV's fund contract and investment regulations are in principle identical in terms of the following provisions:
 - i. investment policy (including liquidity), investment techniques (securities lending, repurchase and reverse repurchase agreements, derivatives), borrowing and lending, pledging the assets of the collective investment scheme, risk distribution and investment risks, the type of collective investment, investor eligibility, unit classes/share classes and the calculation of the net asset value.
 - ii. the appropriation of net income and capital gains from the sale of goods and rights;
 - iii. the appropriation of net income and the obligation to inform;
 - iv. the type, amount and calculation method of all fees, the issue and redemption commission together with the incidental costs for the purchase and sale of investments (brokerage commissions, fees, duties) that may be debited to the assets of the subfund or SICAV or charged to the investors or shareholders, subject to the incidental costs specific to the legal form of the SICAV;
 - v. the terms of issue and redemption;
 - vi. the duration of the contract or the SICAV;
 - vii. the medium of publication.
 - d. the valuation of the assets of the participating collective investment schemes, the calculation of the exchange ratio and the transfer of the assets and commitments take place on the same day;
 - e. no costs arise as a result for either the subfund or SICAV or for the investors or shareholders.
3. If the conversion is likely to take more than one day, FINMA may approve limited suspension of redemptions.
4. Before the expected publication, the fund management company submits details of the planned conversion and the intended changes to the fund contract to FINMA for review, together with the conversion schedule. The conversion schedule must contain detailed information on the reasons for the conversion, the investment policies of the collective investment schemes involved and any differences between the subfund being converted and the subfund of the SICAV, the calculation of the exchange ratio, any differences with regard to fees and any tax implications for the collective investment schemes, as well as a statement from the auditors.
5. The fund management company must publish any changes to the fund contract pursuant to §23, prov. 2, and details of the proposed conversion and its timing, together with the conversion schedule, at least two months before the planned date, in the medium of publication of the subfund being converted. In so doing, it makes the investors aware that they have an opportunity to request redemption of their units or to lodge an objection with the supervisory authority regarding the intended changes to the fund contract, within 30 days of publication.
6. The auditing company of the investment fund or SICAV (if different) must check immediately that the conversion is being carried out properly, and submits a report containing their comments in this regard for the attention of the fund management company, the SICAV and the supervisory authority.
7. The fund management company immediately informs FINMA of the completion of the conversion and submits to it the auditor's confirmation that the conversion has been carried out properly and the report on the conversion in the medium of publication of the participating investment fund.
8. The management company of the fund or the SICAV must make reference to the conversion in the next annual report of the investment fund or SICAV and also in any semi-annual report that may be published prior to the annual report.

§26. Duration and winding up of the subfunds and fund

1. The subfunds have been established for an indefinite period.
2. The fund management company or the custodian bank may wind up the fund by terminating the fund contract without notice
3. Individual subfunds may be wound up by order of the supervisory authority, in particular if, at the latest one year after the expiry of the subscription period (launch) or a longer period approved by the supervisory authority at the request of the custodian bank and the fund management company, the subfund does not have net assets of at least 5 million Swiss francs (or the equivalent).
4. The fund management company shall inform the supervisory authority of the winding up immediately and shall publish notification in the media of publication.
5. Once the fund contract has been terminated, the fund management company may liquidate the subfund concerned forthwith. If the supervisory authority has ordered the winding up of a subfund, it must be liquidated forthwith. The custodian bank is responsible for the payment of the liquidation proceeds to the investors. If the liquidation proceedings are protracted, payment may be made in instalments. The fund management company must obtain authorisation from the supervisory authority before making the final payment.

X. Changes to the fund contract

§27.

1. If changes are made to the present fund contract, or if the merger of unit classes or a change of the fund management company or of the custodian bank is planned, the investor may lodge an objection with the supervisory authority within 30 days after the corresponding publication. In the publication, the fund management company informs the investors of the changes to the fund contract that are covered by FINMA's audit and confirmation of compliance with the law. In the event of a change to the fund contract (including

the merger of unit classes), the investors can also demand the redemption of their units in cash, subject to the contractual period of notice.

2. Exceptions in this regard are cases pursuant to §23 prov. 2 that have been exempted from the regulations governing publications and disclosure, with the approval of the supervisory authority.

XI. Applicable law and place of jurisdiction

§28.

1. The umbrella fund and the individual subfunds are subject to Swiss law, in particular the Swiss Federal Act on Collective Investment Schemes of 23 June 2006, the Ordinance on Collective Investment Schemes of 22 November 2006 and the FINMA Ordinance on Collective Investment Schemes of 27 August 2014.
2. The place of jurisdiction is the court at the fund management company's registered office.
3. The French version is binding for the interpretation of the present fund contract.
4. The present fund contract shall take effect on 1 November 2024.
5. The present fund contract replaces the fund contract dated 30 June 2023.

When approving the fund contract, FINMA verifies only the provisions pursuant to Article 35a para. 1 lits. a-g CISO and controls their compliance with the law.

This fund contract was approved by the Swiss Financial Market Supervisory Authority (FINMA) on 31 October 2024.

The fund management company

Pictet Asset Management SA
60, rte des Acacias
1211 Geneva 73

The custodian bank

Banque Pictet & Cie SA
60, rte des Acacias
1211 Geneva 73